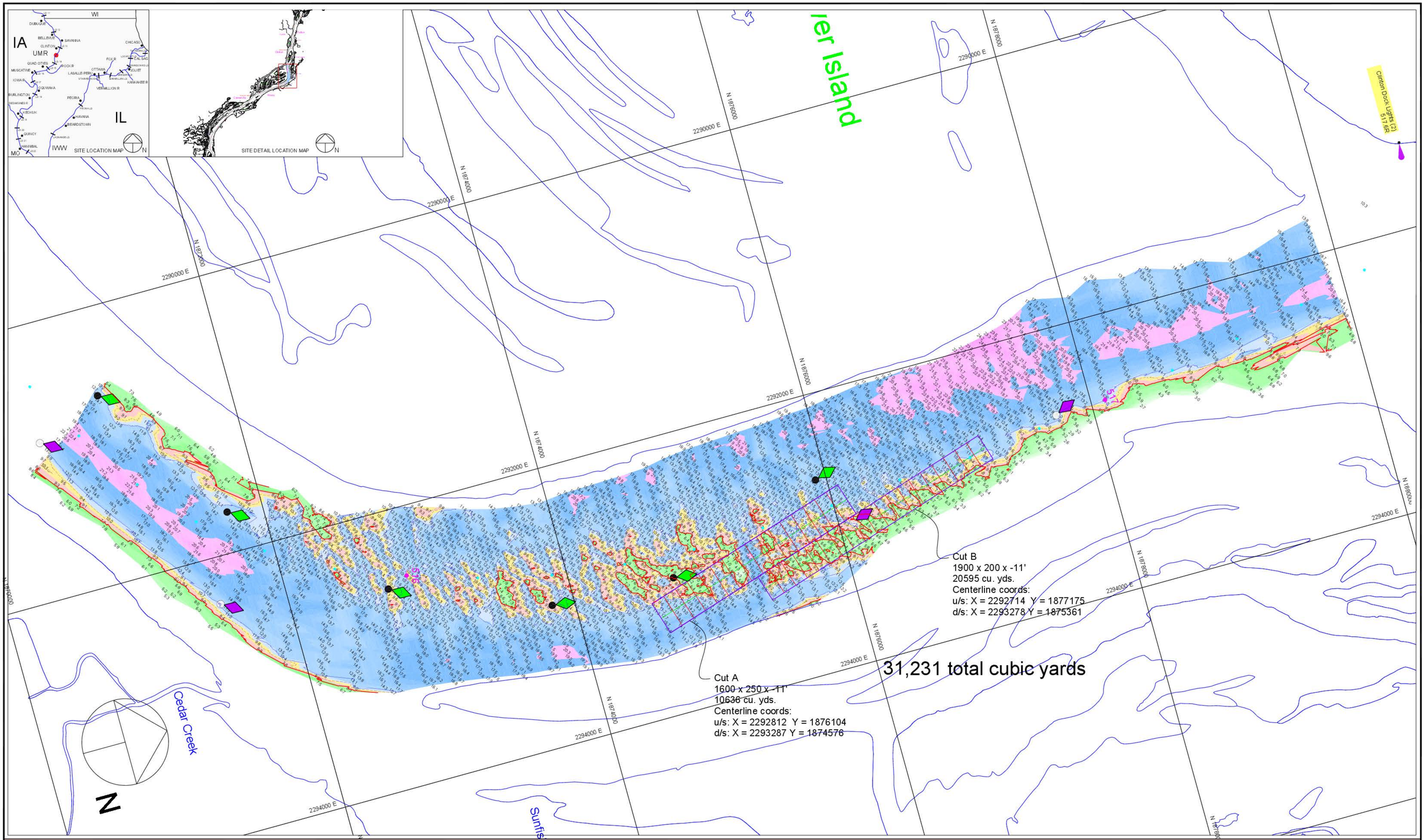


Scale 1" = 300'

Multi / Dual-Transducer Survey with Complete / 100/200 Foot Interval Coverage

Channel Contour Color Fill Legend

Hydrographic Survey of the **Mississippi River** Ortho photography flown 1995

Horizontal Projection: State Plane, NAD1983, Illinois West - 1202 U.S. Survey Feet
Vertical Datum: MSL 1912 U.S. Survey Feet. All soundings adjusted to Flat Pool: 572.0
Water Surface at time of survey: 572.8 / Water Stage: +0.8 Feet

Survey Vessel: MV Hinds
Conducted by: Chris Reger, Matt Martin and Jesse Corgan
Processed in Autodesk LDDT by: Bob Adams on 26 Aug 2013
File Name: UMR_14_5155-5173_13A.dwg

US ARMY CORPS OF ENGINEERS
MVR - ROCK ISLAND DISTRICT
OPERATIONS DIVISION - TECH SUPPORT BRANCH

# Beaver Island Hydraulic Dredge Event

Survey Date: 26 Aug 2013

UMR / Pool 14 - Reach River Miles: 515.5 - 517.3