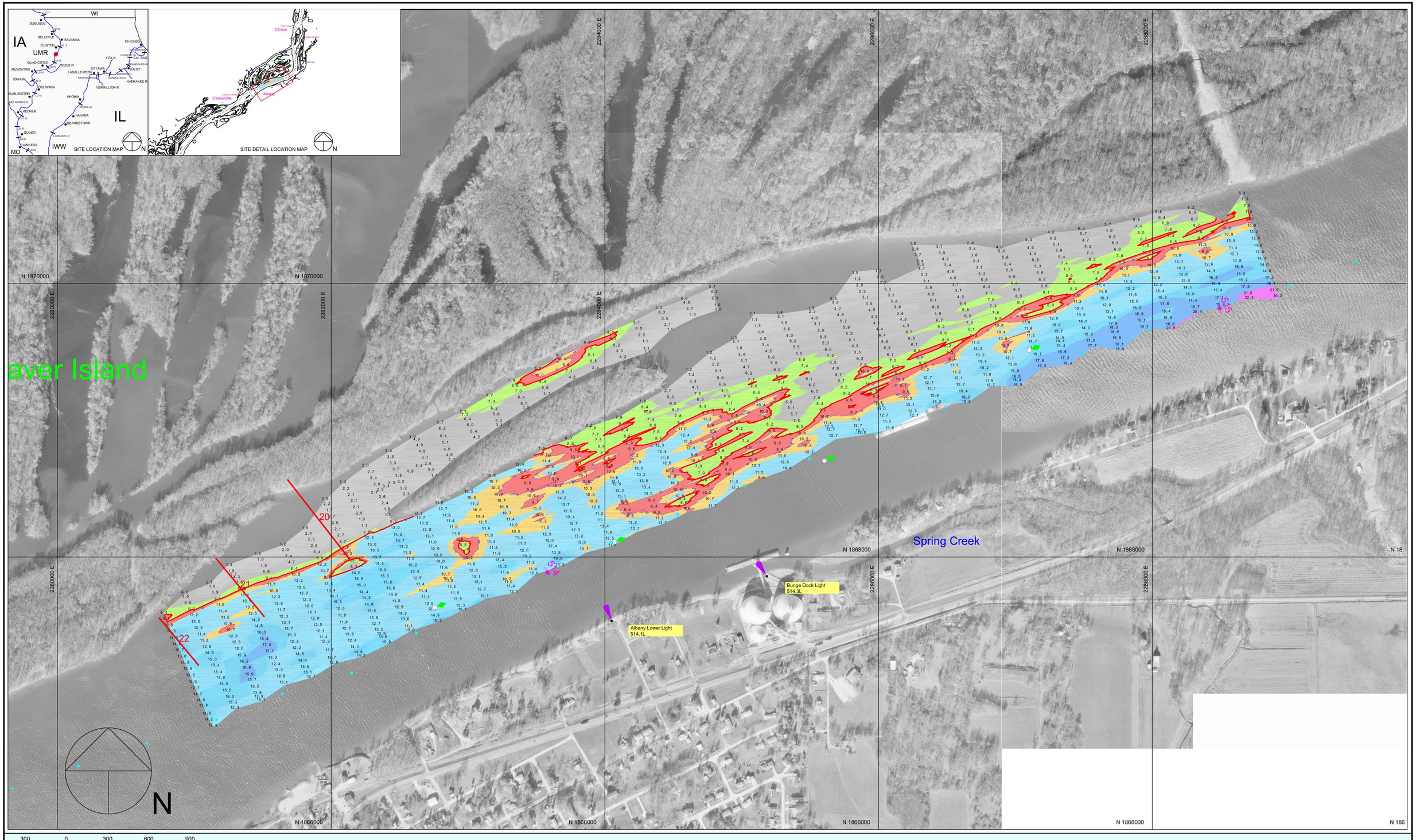

300 0 300 600 900

Scale 1" = 300'

Single Transducer Survey with 200 Foot Interval Coverage

Channel Contour Fill Legend:

-10 TO -1 FT
0 - 6 FT
7 - 8 FT
9 FT
10 FT
11 - 19 FT
20 - 29 FT
30 - 50 FT

Hydrographic Survey of the **Mississippi River** Ortho photography flown 1995

Horizontal Projection: State Plane, NAD1983, Illinois West - 1202 U.S. Survey Feet
Vertical Datum: MSL 1912 U.S. Survey Feet. All soundings adjusted to Flat Pool: 572.0
Water Surface at time of survey: 572.9 / Water Stage: +0.9 Feet

Survey Vessel: Launch Coot
Conducted by: Sam Hoover and Lee Schweiger
Processed in Autodesk LDDT by: Bob Adams on 20 Jul 2009
File Name: UMR_14_5135-5151_09A.dwg

US ARMY CORPS OF ENGINEERS
MVR - ROCK ISLAND DISTRICT
OPERATIONS DIVISION - TECH SUPPORT BRANCH

Albany Lower to Albany Upper

Survey Date: 8 Jul 2009

UMR / Pool 14 - Reach River Miles: 513.5 - 515.1

M/14