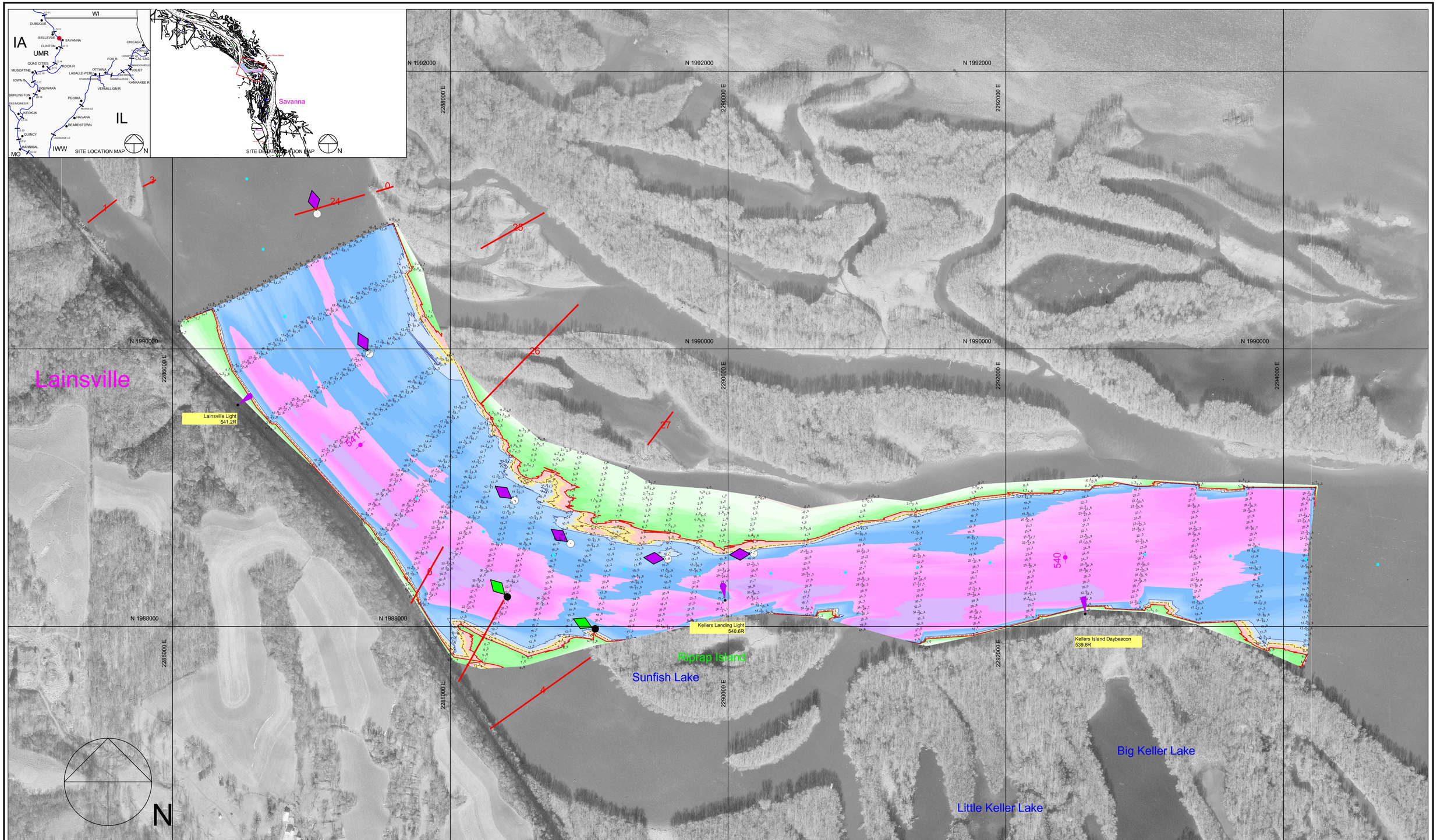

300 0 300 600 900

Scale 1" = 300'

Dual-Transducer Survey with 200 / 400 Foot Interval Coverage

Channel Contour Color Fill Legend

-10' - -1' | 0' - 8' | 9' | 10' | 11' - 19' | 20' - 29' | 30' - 50'

Hydrographic Survey of the **Mississippi River** Ortho photography flown 1995

Horizontal Projection: State Plane, NAD1983, Illinois West - 1202 U.S. Survey Feet
Vertical Datum: MSL 1912 U.S. Survey Feet. All soundings adjusted to Flat Pool: 583.0
Water Surface at time of survey: 587.7 / Water Stage: +4.7 Feet

Survey Vessel: MV Hinds
Conducted by: Chris Reger
Processed in Autodesk LDDT by: Bob Adams on 5 Jul 2012
File Name: UMR_13_5397-5413_12A.dwg

US ARMY CORPS OF ENGINEERS
MVR - ROCK ISLAND DISTRICT
OPERATIONS DIVISION - TECH SUPPORT BRANCH

Savanna Bay Upper

Survey Date: 2 Jul 2012

UMR / Pool 13 - Reach River Miles: 539.7 - 541.3

M/13