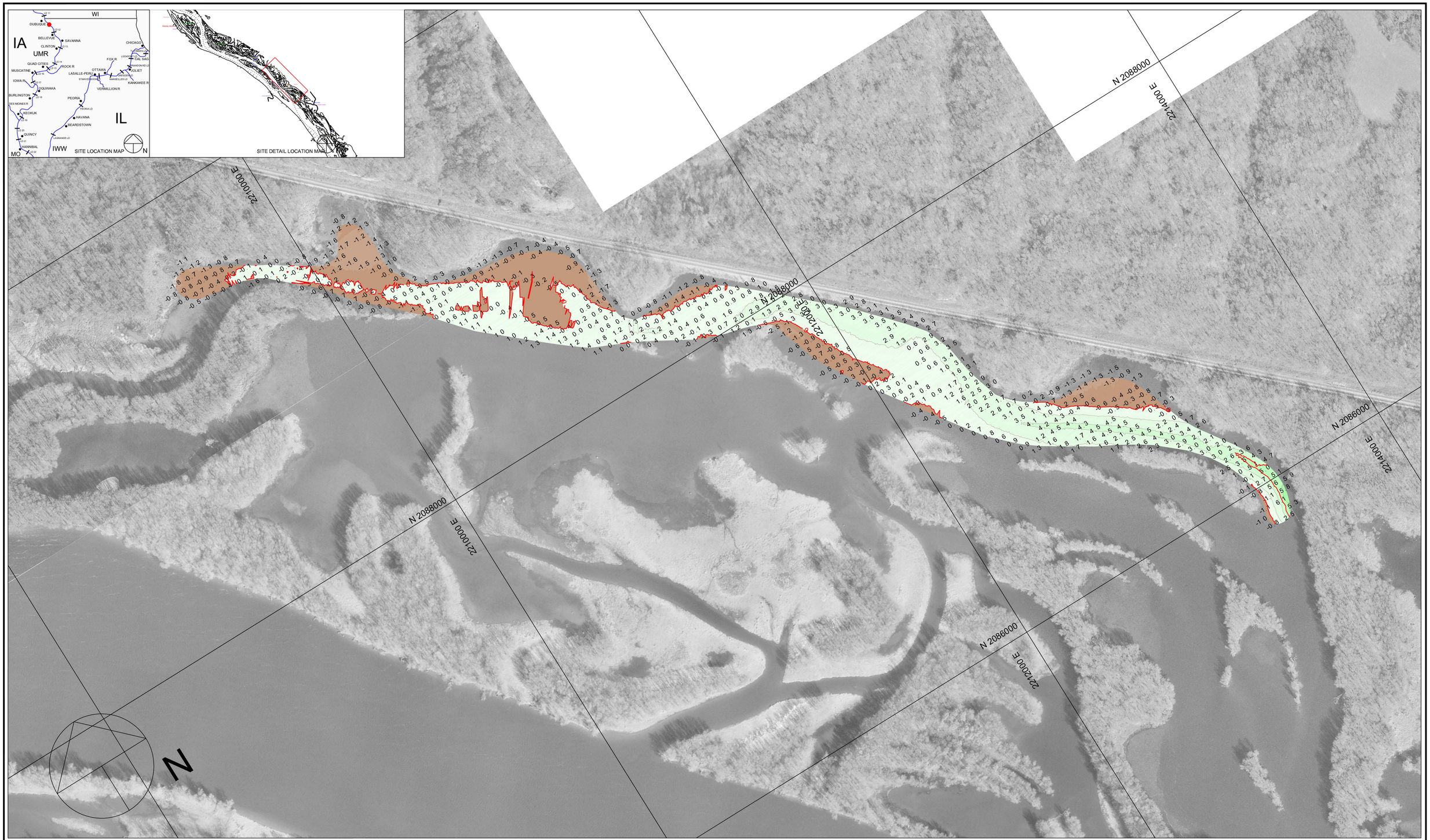

200 0 200 400 600

Scale 1" = 200'

Single Transducer Survey with Random Coverage

Peripheral Contour Color Fill Legend

-10' - -1' | 0' - 8' | 9' - 19' | 20' - 29' | 30' - 50'

2 FT MINOR:

5 FT MAJOR:

Hydrographic Survey of the **Mississippi River** Ortho photography flown 1995

Horizontal Projection: State Plane, NAD1983, Illinois West - 1202 U.S. Survey Feet

Vertical Datum: MSL 1912 U.S. Survey Feet. All soundings adjusted to Flat Pool: 592.0

Water Surface at time of survey: 597.1 / Water Stage: +5.1 Feet

Survey Vessel: Launch Coot

Conducted by: Sam Hoover and Kenny Brenner

Processed in Autodesk LDDT by: Bob Adams on 25 May 2011

File Name: UMR_12_5659-5668_11A.dwg

US ARMY CORPS OF ENGINEERS
MVR - ROCK ISLAND DISTRICT
OPERATIONS DIVISION - TECH SUPPORT BRANCH

Keyhough

Survey Date: 12 May 2011

UMR / Pool 12 - Reach River Miles: 567.3 - 568.0

M/12