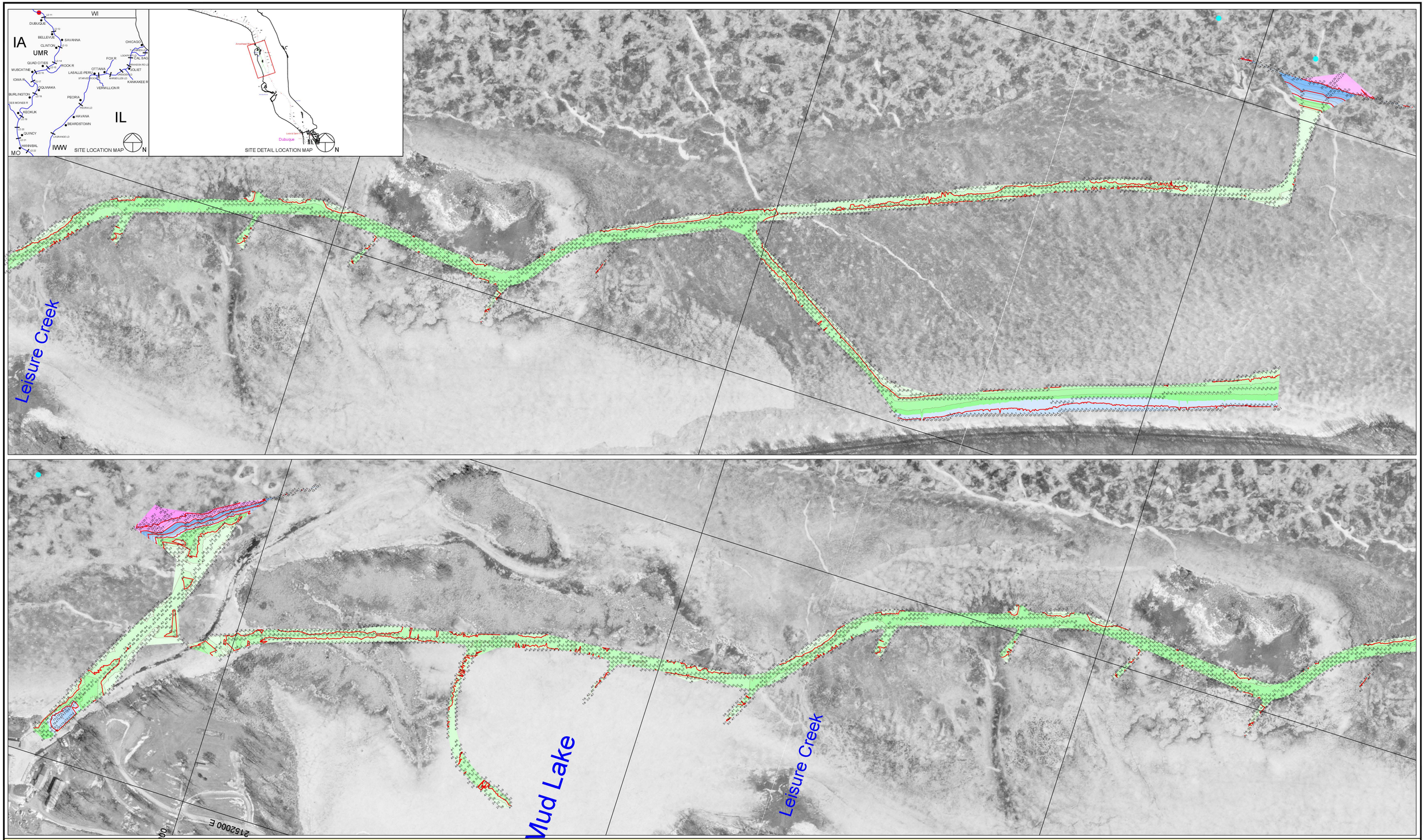

200 0 200 400 600

Scale 1" = 200'

Single Transducer Survey with Random Interval Coverage

Peripheral Contour Color Fill Legend

-10' - -1' | 0' - 8' | 9' - 19' | 20' - 29' | 30' - 50'

2 FT MINOR:

5 FT MAJOR:

Hydrographic Survey of the Mississippi River Ortho photography flown 1995

Horizontal Projection: State Plane, NAD1983, Illinois West - 1202 U.S. Survey Feet

Vertical Datum: MSL 1912 U.S. Survey Feet. All soundings adjusted to Flat Pool: 603.0

Water Surface at time of survey: 603.1 / Water Stage: +0.1 Feet

Survey Vessel: Launch Coot

Conducted by: Sam Hoover and Rick Anderson

Processed in AutoCAD Civil 3D 2012 by Bob Adams on 4 Dec 2012

File Name: UMR_11_5876-5895_12A.dwg

US ARMY CORPS OF ENGINEERS
MVR - ROCK ISLAND DISTRICT
OPERATIONS DIVISION - TECH SUPPORT BRANCH

Mud Lake

Survey Date: 20 Nov 2012

UMR / Pool 11 - Reach River Miles: 587.6 - 589.5

M/1