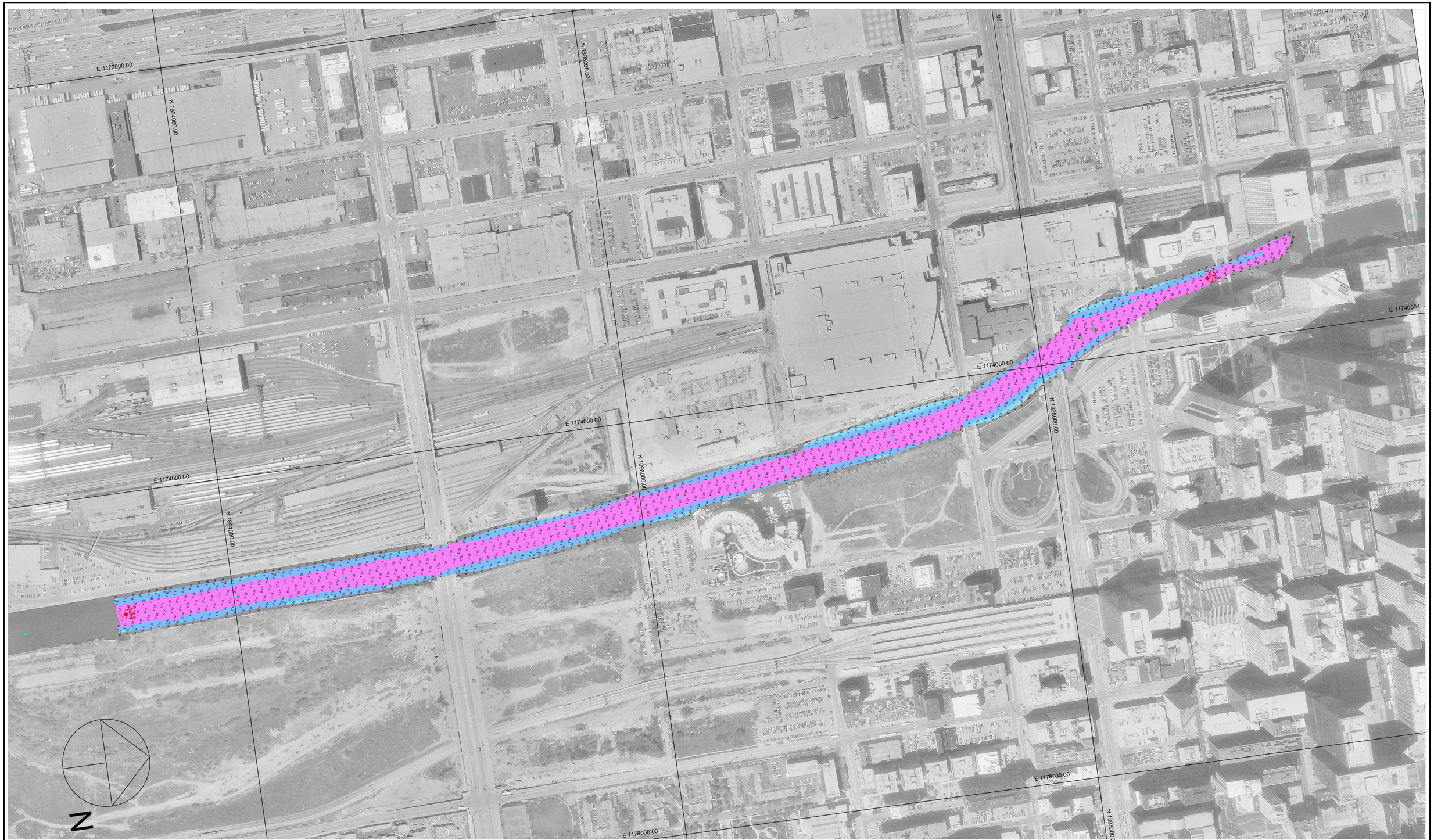

200 0 200 400 600

Scale 1" = 200'

Multi-Transducer Survey with Complete Coverage

Channel Contour Fill Legend:

-10 TO -1 FT
0 - 6 FT
7 - 8 FT
9 FT
10 FT
11 - 19 FT
20 - 29 FT
30 - 50 FT

Location	Stage	Flat Pool
Morris	4.3	482.8
LaSalle	10.2	440.2
Peoria	11.6	440.0
Havana	4.8	429.2
Beardstown	9.1	429.0

Hydrographic Survey of the Illinois Waterway

Ortho photography flown 1995

Horizontal Projection: State Plane, NAD1983, Illinois East - 1201 U.S. Survey Feet
Vertical Datum: NGVD 1929 U.S. Survey Feet. All soundings adjusted to Flat Pool: 577.5
Water Surface at time of survey: 577.4 / Water Stage: -0.1 Feet

Survey Vessel: MV Hines
Conducted by: Justin Coldwater, Lee Schweiger and Lee Schweiger
Processed in Autodesk LDDT by: Bob Adams on 23 Feb 2009
File Name: IWW_LP_3240-3250_09A.dwg

US ARMY CORPS OF ENGINEERS
MVR-ROCK ISLAND DISTRICT
OPERATIONS DIVISION - TECH SUPPORT BRANCH

Roosevelt (Upper)

Survey Date: 18 Feb 2009

IWW / Sanitary & Ship Canal - Reach River Miles: 324.0 - 325.0

I/LP