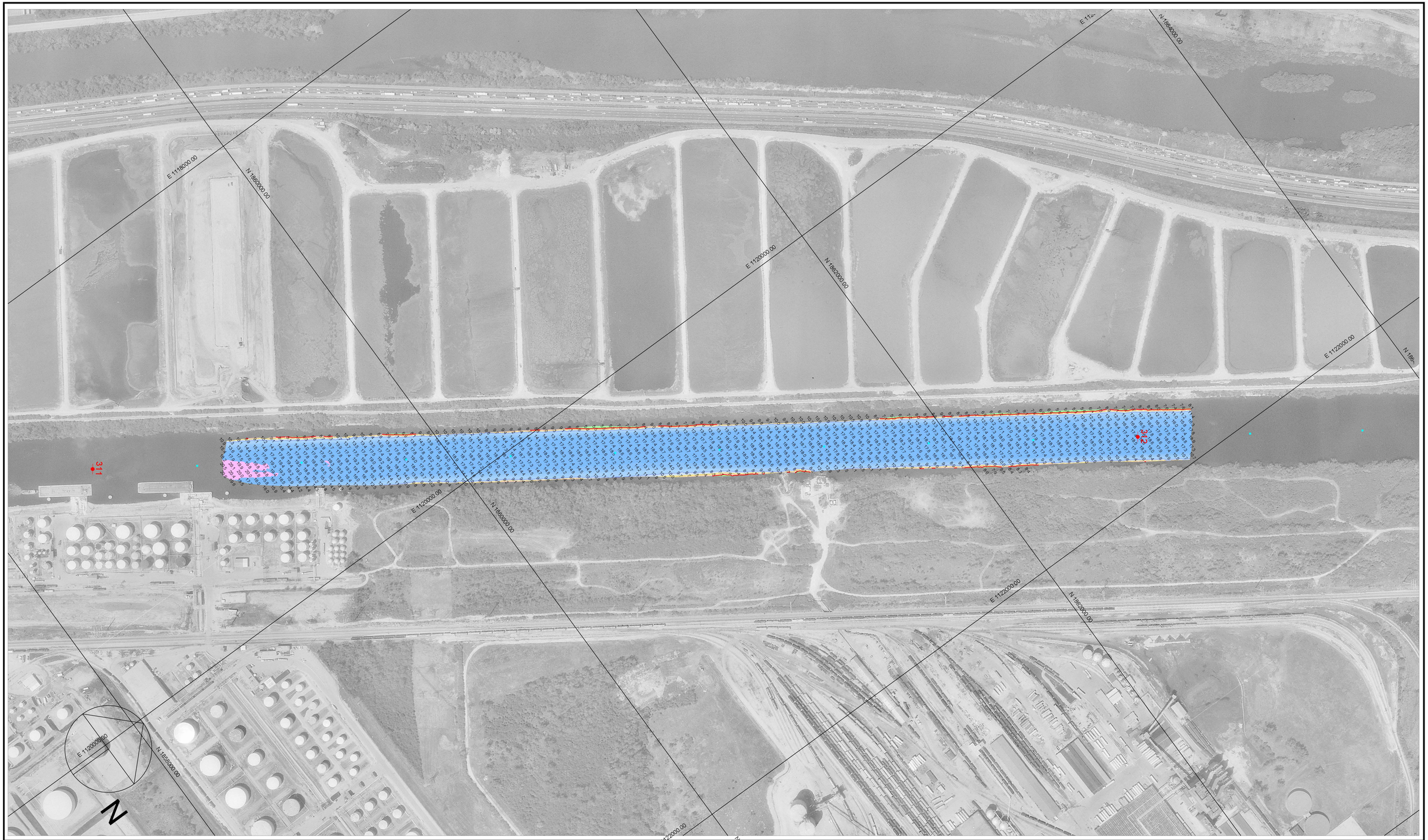

200 0 200 400 600

Scale 1" = 200'

Multi-Transducer Survey with Complete Coverage

Channel Contour Color Fill Legend

-10' - -1' | 0' - 8' | 9' | 10' | 11' - 19' | 20' - 29' | 30' - 50'

Location	Stage		Flat Pool
Morris	4.3	=	482.8
LaSalle	10.2	=	440.2
Peoria	11.6	=	440.0
Havana	4.8	=	429.2
Beardstown	9.1	=	429.0

Hydrographic Survey of the Illinois Waterway

Ortho photography flown 1995

Horizontal Projection: State Plane, NAD1983, Illinois East - 1201 U.S. Survey Feet

Vertical Datum: NGVD 1929 U.S. Survey Feet. All soundings adjusted to Flat Pool: 577.5

Water Surface at time of survey: 576.7 / Water Stage: -0.8 Feet

Survey Vessel: MV Holling

Conducted by: Justin Coldwater, Rick Anderson and Lee Schweiger

Processed in AutoCAD Civil 3D 2012 by Bob Adams on 9 Apr 2013

File Name: IWW_LP_3110-3120_13A.dwg

US ARMY CORPS OF ENGINEERS
MVR-ROCK ISLAND DISTRICT
OPERATIONS DIVISION - TECH SUPPORT BRANCH

Stevenson Expressway

Survey Date: 3 Apr 2013

IWW / Sanitary & Ship Canal - Reach River Miles: 311.0 - 312.0

I/LF