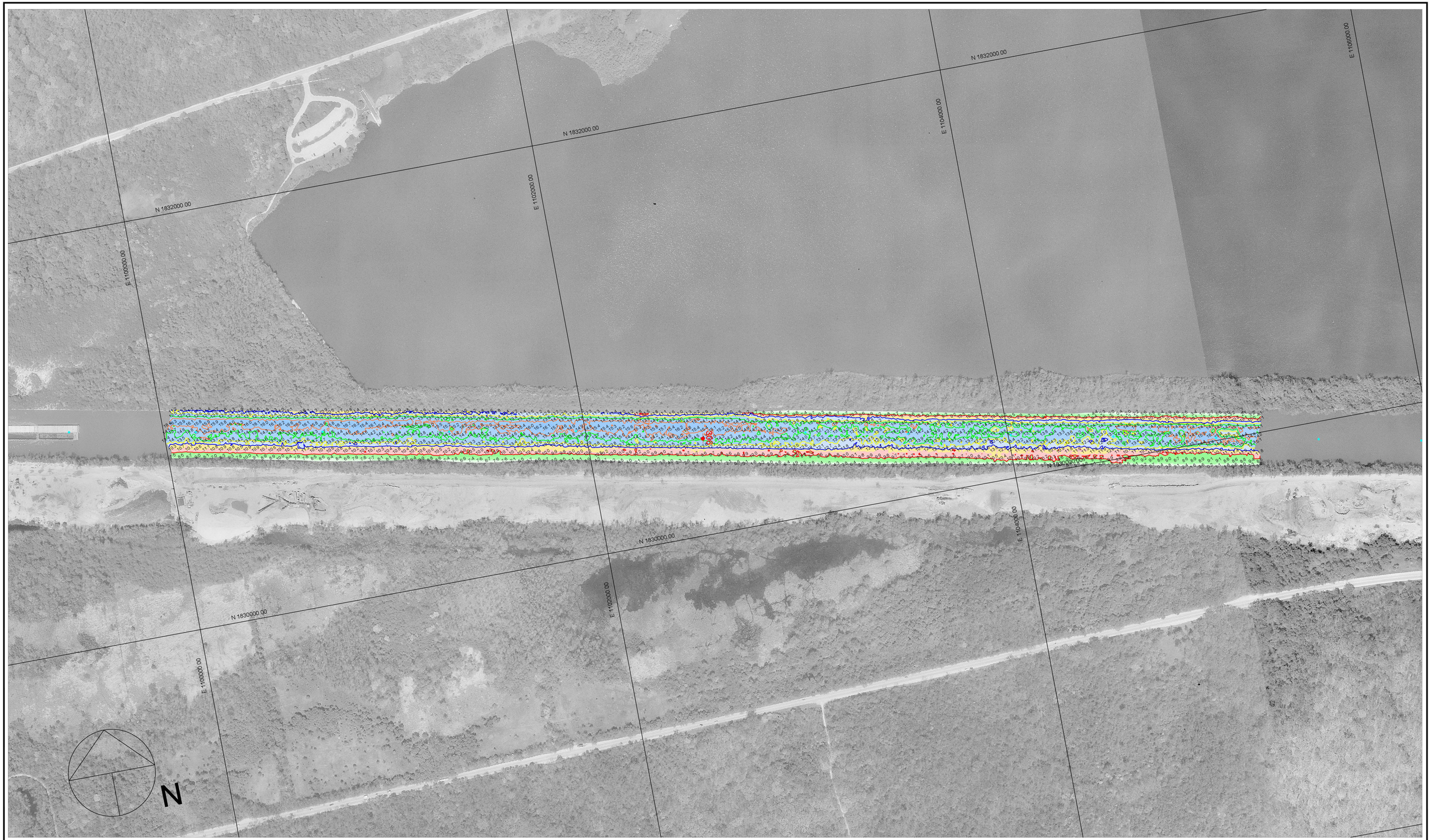

200 0 200 400 600

Scale 1" = 200'

Multi-Transducer Survey with Complete Coverage

9' Contour at Flat Pool =
9' Contour at 2' drawdown =
9' Contour at 3' drawdown =
9' Contour at 4' drawdown =
9' Contour at 5' drawdown =

Hydrographic Survey of the **Illinois Waterway** Ortho photography flown 1995

Horizontal Projection: State Plane, NAD1983, Illinois East - 1201 U.S. Survey Feet
Vertical Datum: NGVD 1929 U.S. Survey Feet. All soundings adjusted to Flat Pool: 577.5
Water Surface at time of survey: 576.0 / Water Stage: -1.5 Feet

Survey Vessel: MV Hinds
Conducted by: Chris Reger, Matt Martin and Jesse Corgan
Processed in AutoCAD Civil 3D 2012 by Bob Adams on 11 Feb 2013
File Name: IWW_CS_3056-3066_13A.dwg

US ARMY CORPS OF ENGINEERS
MVR-ROCK ISLAND DISTRICT
OPERATIONS DIVISION - TECH SUPPORT BRANCH

104th Avenue

Survey Date: 30 Jan 2013

IWW / Calumet Sag Canal - Reach River Miles: 305.6 - 306.6

I/CS