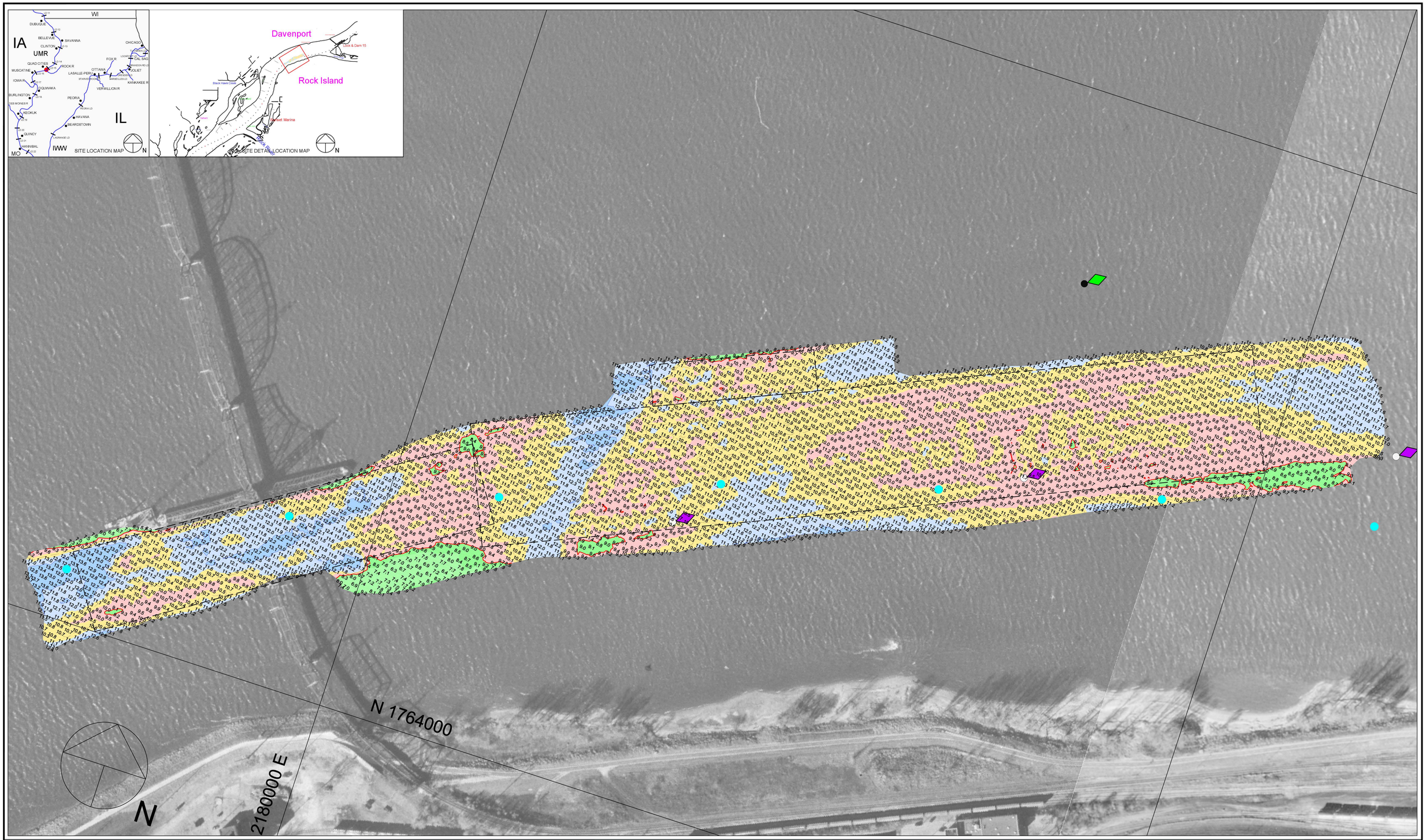

100 0 100 200 300

Scale 1" = 100'

Multi-Transducer Survey with Complete Coverage

Channel Contour Color Fill Legend

-10' - -1' | 0' - 8' | 9' | 10 - 11' | 11' - 19' | 20' - 29' | 30' - 50'

Hydrographic Survey of the Mississippi River Ortho photography flown 1995

Horizontal Projection: State Plane, NAD1983, Illinois West - 1202 U.S. Survey Feet

Vertical Datum: MSL 1912 U.S. Survey Feet. All soundings adjusted to Flat Pool: 545.0

Water Surface at time of survey: 545.4 / Water Stage: +1.4 Feet

Survey Vessel: MV Hinds

Conducted by: Chris Reger, Matt Martin and Jesse Corgan

Processed in Autodesk LDDT by: Bob Adams on 29 Aug 2013

File Name: UMR_16_4814-4819_13C .dwg

US ARMY CORPS OF ENGINEERS
MVR - ROCK ISLAND DISTRICT
OPERATIONS DIVISION - TECH SUPPORT BRANCH

Crescent Bridge Mechanical Post-Dredge

Survey Date: 28 Aug 2013

UMR / Pool 16 - Reach River Miles: 481.4 - 481.9

M/1t