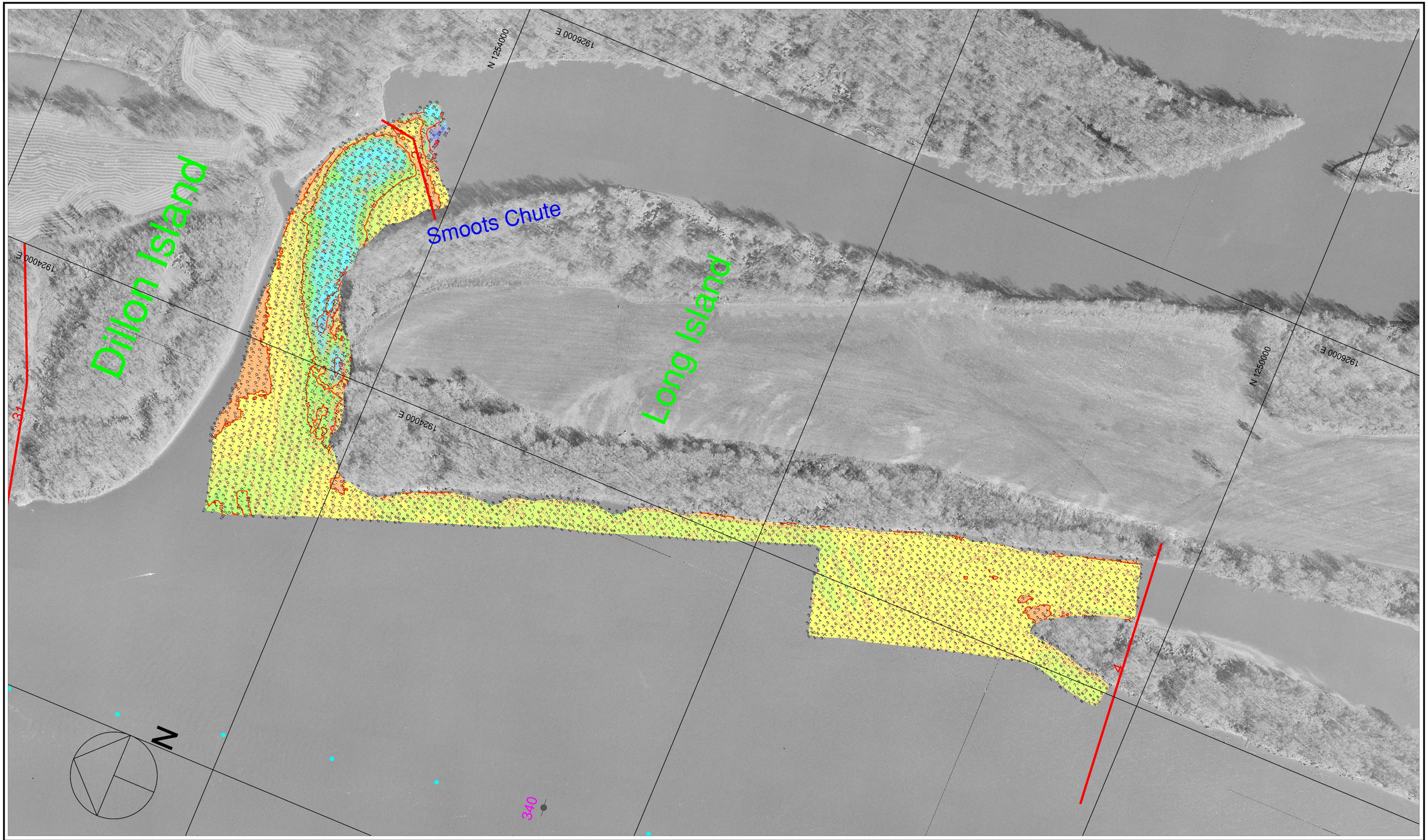

200 0 200 400 600

Scale 1" = 200'

Multi-Transducer Survey with Complete Coverage

Off-Channel Contour Fill Legend:

-10' to -1': 0' Depth: 50' Depth

1 FT MINOR:

5 FT MAJOR:

Hydrographic Survey of the Mississippi River Ortho photography flown 1995

Horizontal Projection: State Plane, NAD1983, Illinois West - 1202 U.S. Survey Feet

Vertical Datum: MSL 1912 U.S. Survey Feet. All soundings adjusted to Flat Pool: 470.0

Water Surface at time of survey: 476.8 / Water Stage: +6.8 Feet

Survey Vessel: MV Hinds

Conducted by: Chris Reger and Jim Luellen

Processed in Autodesk LDDT by: Bob Adams on 1 May 2007

File Name: UMR_21_3395-3403_07A.dwg

US ARMY CORPS OF ENGINEERS
MVR - ROCK ISLAND DISTRICT
OPERATIONS DIVISION - TECH SUPPORT BRANCH

Long Island Upper Shoreline

Survey Date: 25 Apr 2007

UMR / Pool 21 - Reach River Miles: 339.5 - 340.3