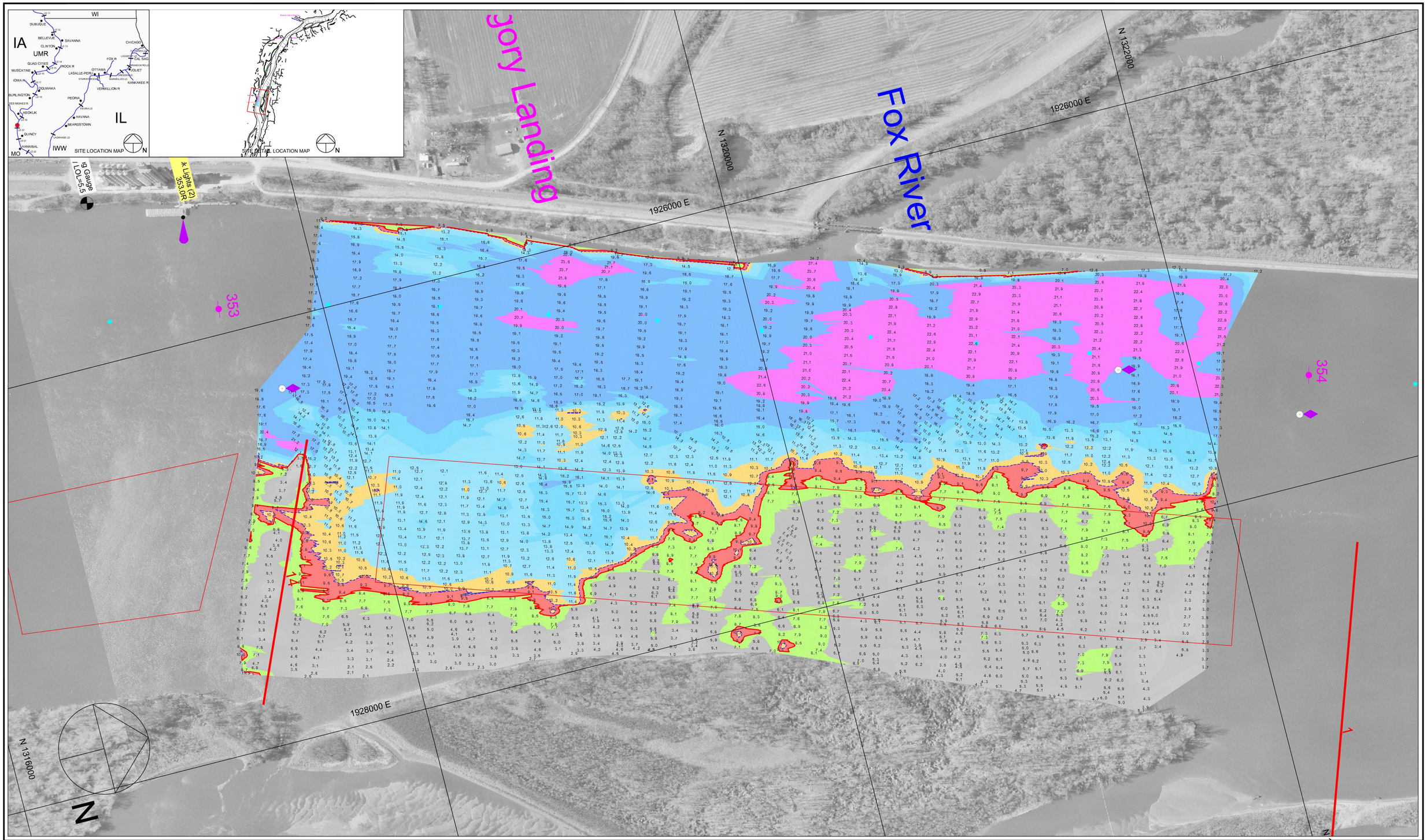

200 0 200 400 600

Scale 1" = 200'

Single Transducer Survey with 100 Foot Interval Coverage

Channel Contour Fill Legend:

-10 TO -1 FT
0 - 6 FT
7 - 8 FT
9 FT
10 FT
11 - 19 FT
20 - 29 FT
30 - 50 FT

Hydrographic Survey of the **Mississippi River** Ortho photography flown 1995

Horizontal Projection: State Plane, NAD1983, Illinois West - 1202 U.S. Survey Feet
Vertical Datum: MSL 1912 U.S. Survey Feet. All soundings adjusted to Flat Pool: 480.0
Water Surface at time of survey: 481.2 / Water Stage: +1.2 Feet

Survey Vessel: Launch Coot
Conducted by: Justin Coldwater
Processed in Autodesk LDDT by: Bob Adams on 4 Nov 2008
File Name: UMR_20_3530-3539_08B.dwg

US ARMY CORPS OF ENGINEERS
MVR - ROCK ISLAND DISTRICT
OPERATIONS DIVISION - TECH SUPPORT BRANCH

Gregory Landing

Survey Date: 4 Nov 2008

UMR / Pool 20 - Reach River Miles: 353.0 - 353.9

M/20