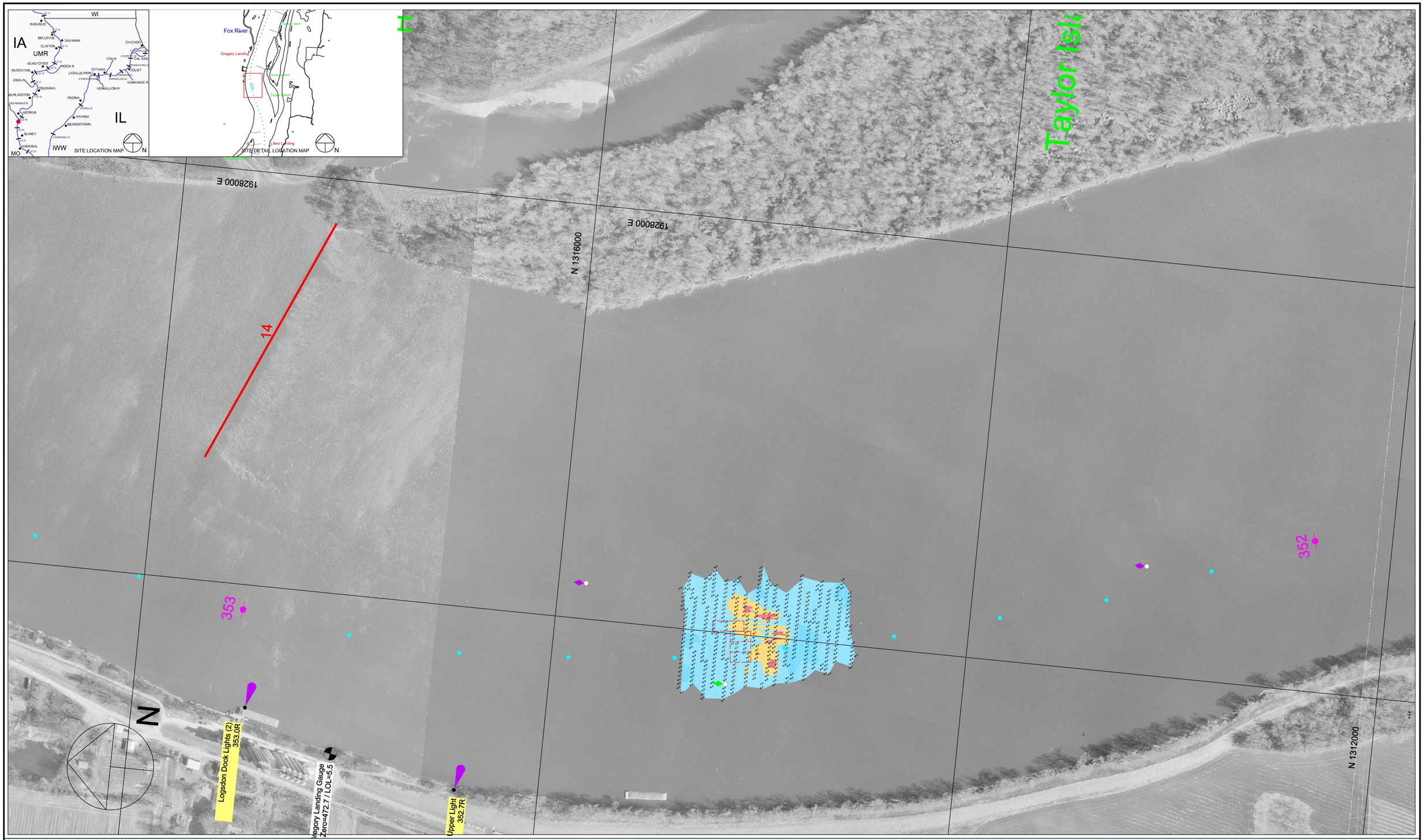

200 0 200 400 600

Scale 1" = 200'

Single Transducer Survey with 50 Foot Interval Coverage

Channel Contour Fill Legend:

-10 TO -1 FT
0 - 6 FT
7 - 8 FT
9 FT
10 FT
11 - 19 FT
20 - 29 FT
30 - 50 FT

Hydrographic Survey of the **Mississippi River** Ortho photography flown 1995

Horizontal Projection: State Plane, NAD1983, Illinois West - 1202 U.S. Survey Feet
Vertical Datum: MSL 1912 U.S. Survey Feet. All soundings adjusted to Flat Pool: 479.0
Water Surface at time of survey: 479.4 / Water Stage: +0.4 Feet

Survey Vessel: Launch Coot
Conducted by: Lee Schweiger and Ray Frana
Processed in Autodesk LDDT by: Bob Adams on 15 Sep 2009
File Name: UMR_20_3524-3526_09C.dwg

US ARMY CORPS OF ENGINEERS
MVR - ROCK ISLAND DISTRICT
OPERATIONS DIVISION - TECH SUPPORT BRANCH

Gregory Landing Lower Post-Dredge

Survey Date: 10 Sep 2009

UMR / Pool 20 - Reach River Miles: 352.4 - 352.6

M/20