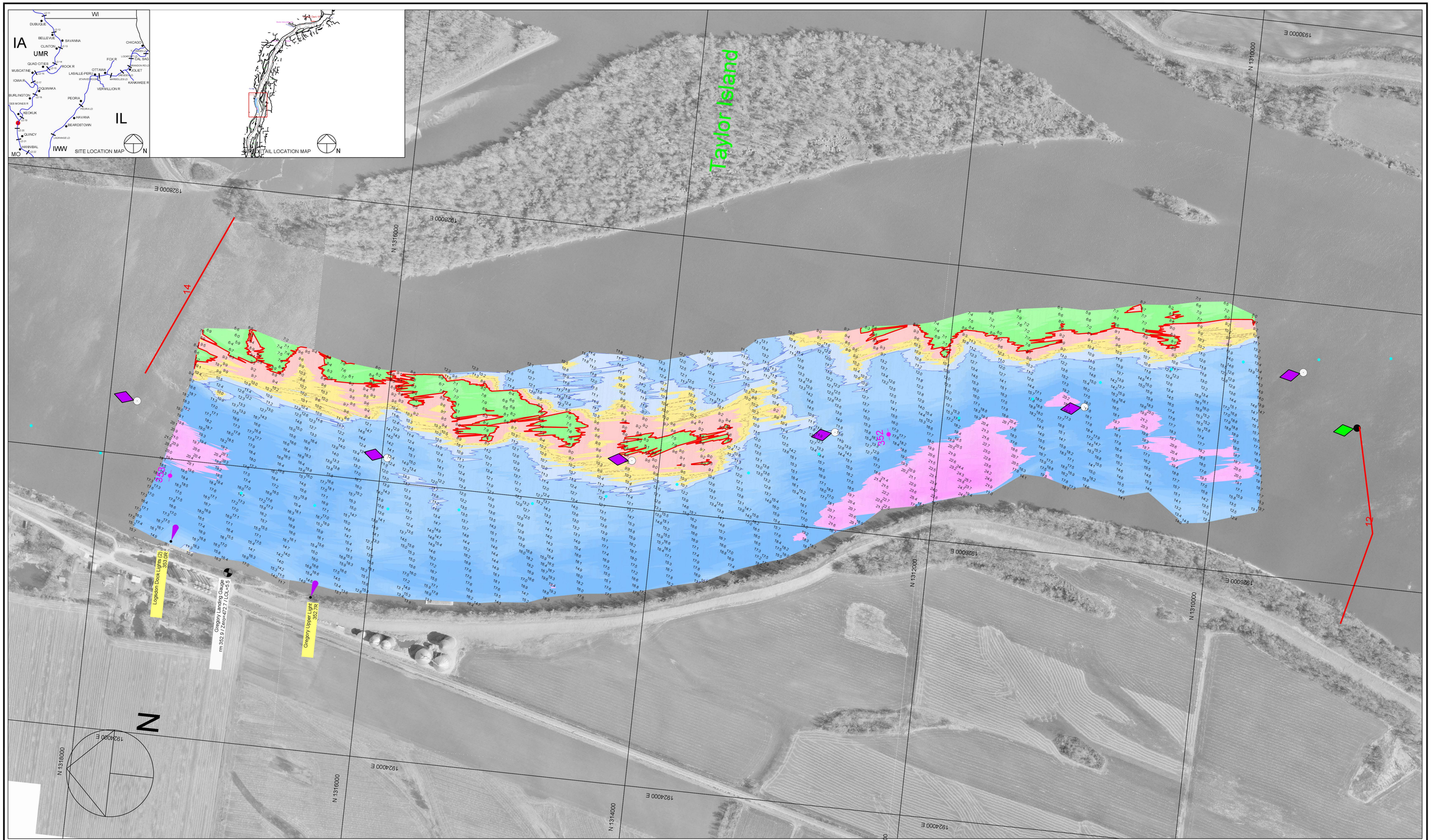

300 0 300 600 900

Scale 1" = 300'

Dual-Transducer Survey with 200 Foot Interval Coverage

Channel Contour Color Fill Legend

-10' - -1' | 0' - 8' | 9' | 10' | 11' - 19' | 20' - 29' | 30' - 50'

Hydrographic Survey of the **Mississippi River** Ortho photography flown 1995

Horizontal Projection: State Plane, NAD1983, Illinois West - 1202 U.S. Survey Feet
Vertical Datum: MSL 1912 U.S. Survey Feet. Soundings adjusted to Pool Elevation: 478.8
Water Surface at time of survey: 483.5 / Water Stage: +4.7 Feet

Survey Vessel: MV Hinds
Conducted by: Matt Martin, Jesse Corgan and Lee Schweiger
Processed in AutoCAD Civil 3D 2012 by Bob Adams on 12 Apr 2013
File Name: UMR_20_3515-3530_13A.dwg

US ARMY CORPS OF ENGINEERS
MVR - ROCK ISLAND DISTRICT
OPERATIONS DIVISION - TECH SUPPORT BRANCH

Gregory Landing

Survey Date: 11 Apr 2013

UMR / Pool 20 - Reach River Miles: 351.5 - 353.0

M/2