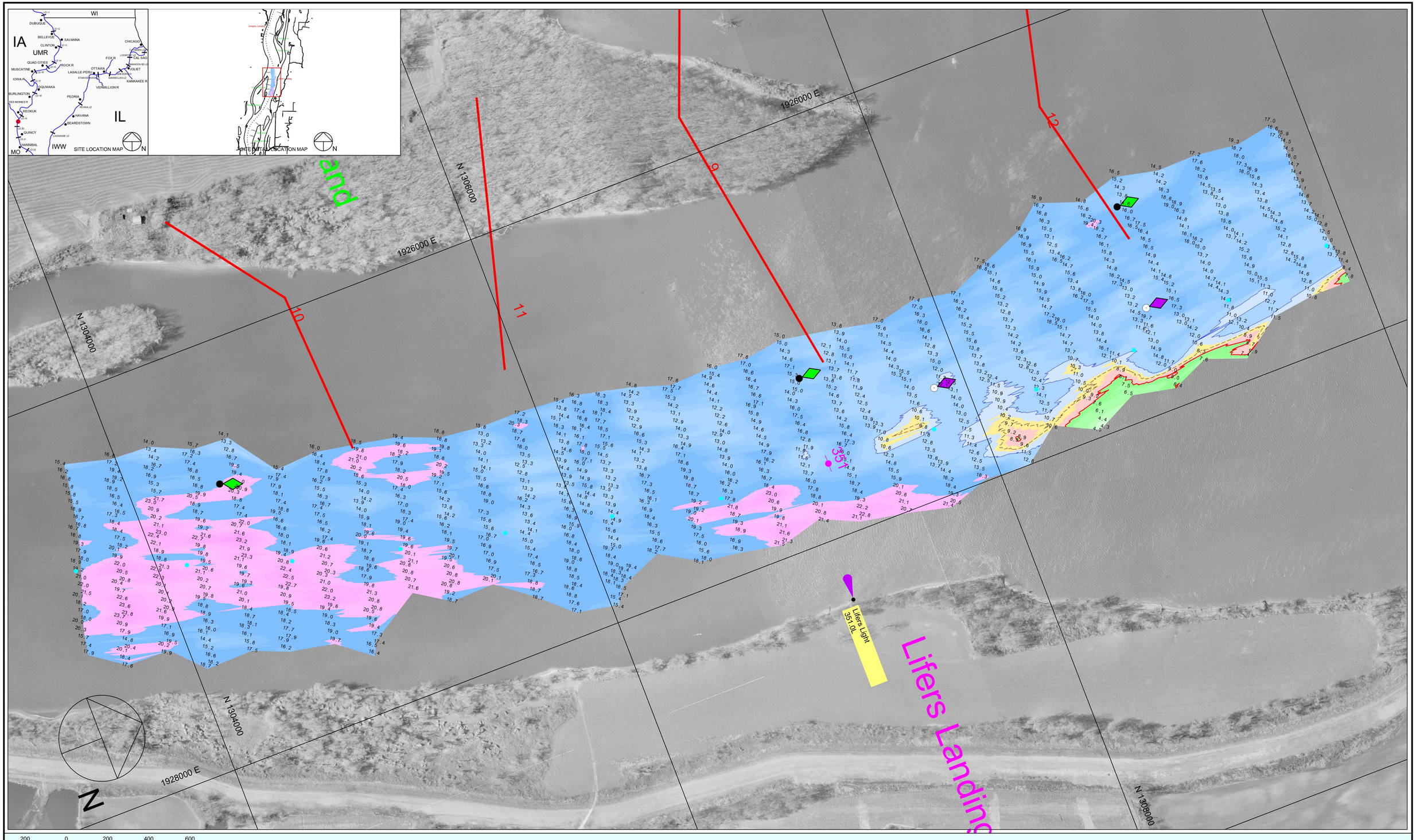

200 0 200 400 600

Scale 1" = 200'

Single Transducer Survey with 200 Foot Interval Coverage

Channel Contour Color Fill Legend

-10' - -1' | 0' - 8' | 9' | 10' | 11' - 19' | 20' - 29' | 30' - 50'

Hydrographic Survey of the **Mississippi River** Ortho photography flown 1995

Horizontal Projection: State Plane, NAD1983, Illinois West - 1202 U.S. Survey Feet
Vertical Datum: MSL 1912 U.S. Survey Feet. Soundings adjusted to Pool Elevation: 478.5
Water Surface at time of survey: 483.7 / Water Stage: +5.2 Feet

Survey Vessel: Launch Coot
Conducted by: Sam Hoover and Rick Anderson
Processed in Autodesk LDDT by: Bob Adams on 27 Jul 2011
File Name: UMR_20_3503-3515_11A.dwg

US ARMY CORPS OF ENGINEERS
MVR - ROCK ISLAND DISTRICT
OPERATIONS DIVISION - TECH SUPPORT BRANCH

Lifer's Light

Survey Date: 26 Jul 2011

UMR / Pool 20 - Reach River Miles: 350.3 - 531.5

M/20