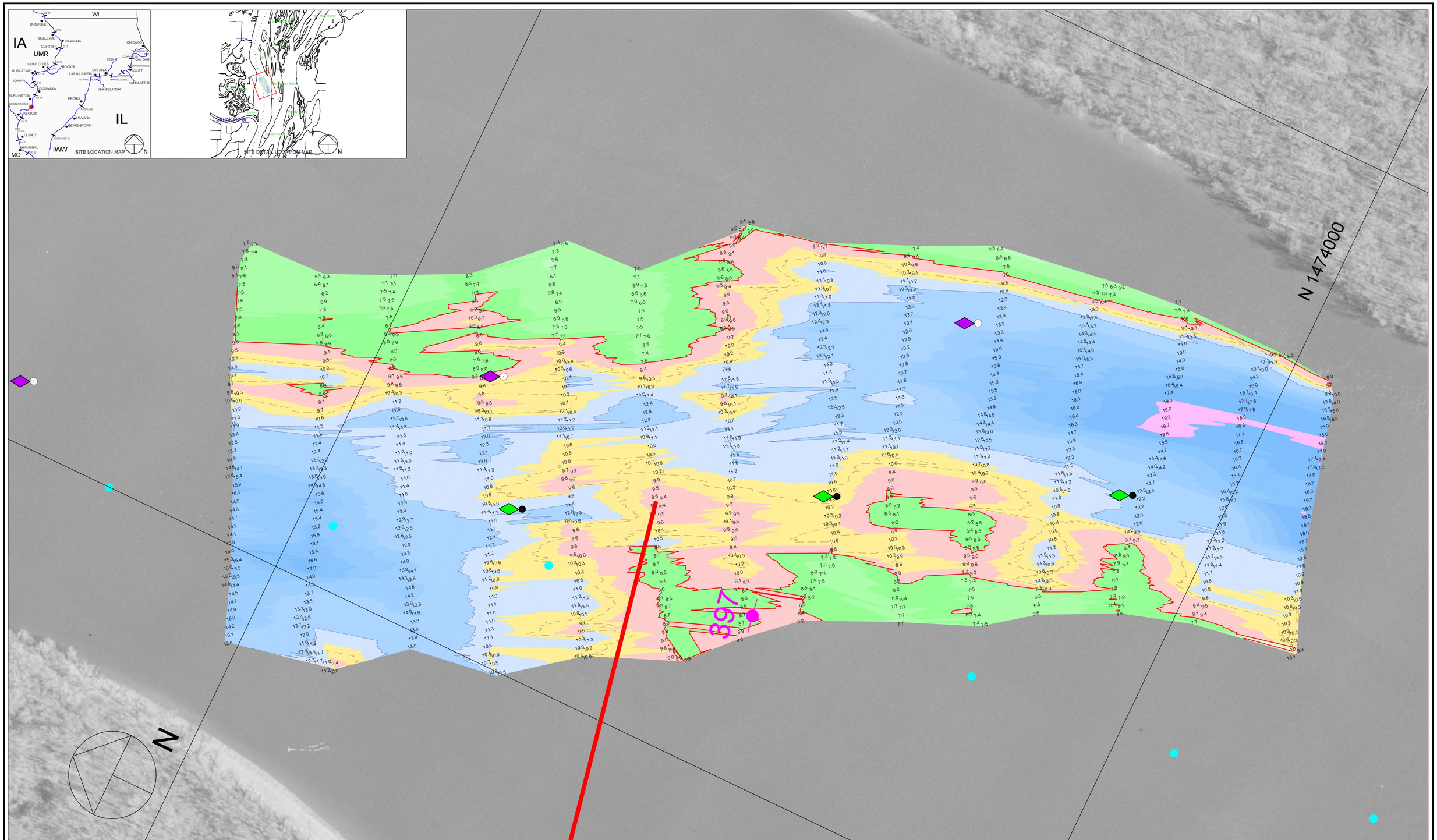

Scale 1" = 100'

Dual-Transducer Survey with 200 Foot Interval Coverage

Channel Contour Color Fill Legend

Hydrographic Survey of the Mississippi River Ortho photography flown 1995

Horizontal Projection: State Plane, NAD1983, Illinois West - 1202 U.S. Survey Feet
Vertical Datum: MSL 1912 U.S. Survey Feet. All soundings adjusted to Flat Pool: 518.2
Water Surface at time of survey: 519.3 / Water Stage: +1.1 Feet

Survey Vessel: MV Hinds
Conducted by: Chris Reger and Rick Anderson
Processed in AutoCAD Civil 3D 2012 by Bob Adams on 1 Aug 2012
File Name: UMR_19_3968_3972_12B.dwg

US ARMY CORPS OF ENGINEERS
MVR - ROCK ISLAND DISTRICT
OPERATIONS DIVISION - TECH SUPPORT BRANCH

Skunk River

Survey Date: 30 Jul 2012
UMR / Pool 19 - Reach River Miles: 396.8 - 397.2

M/11