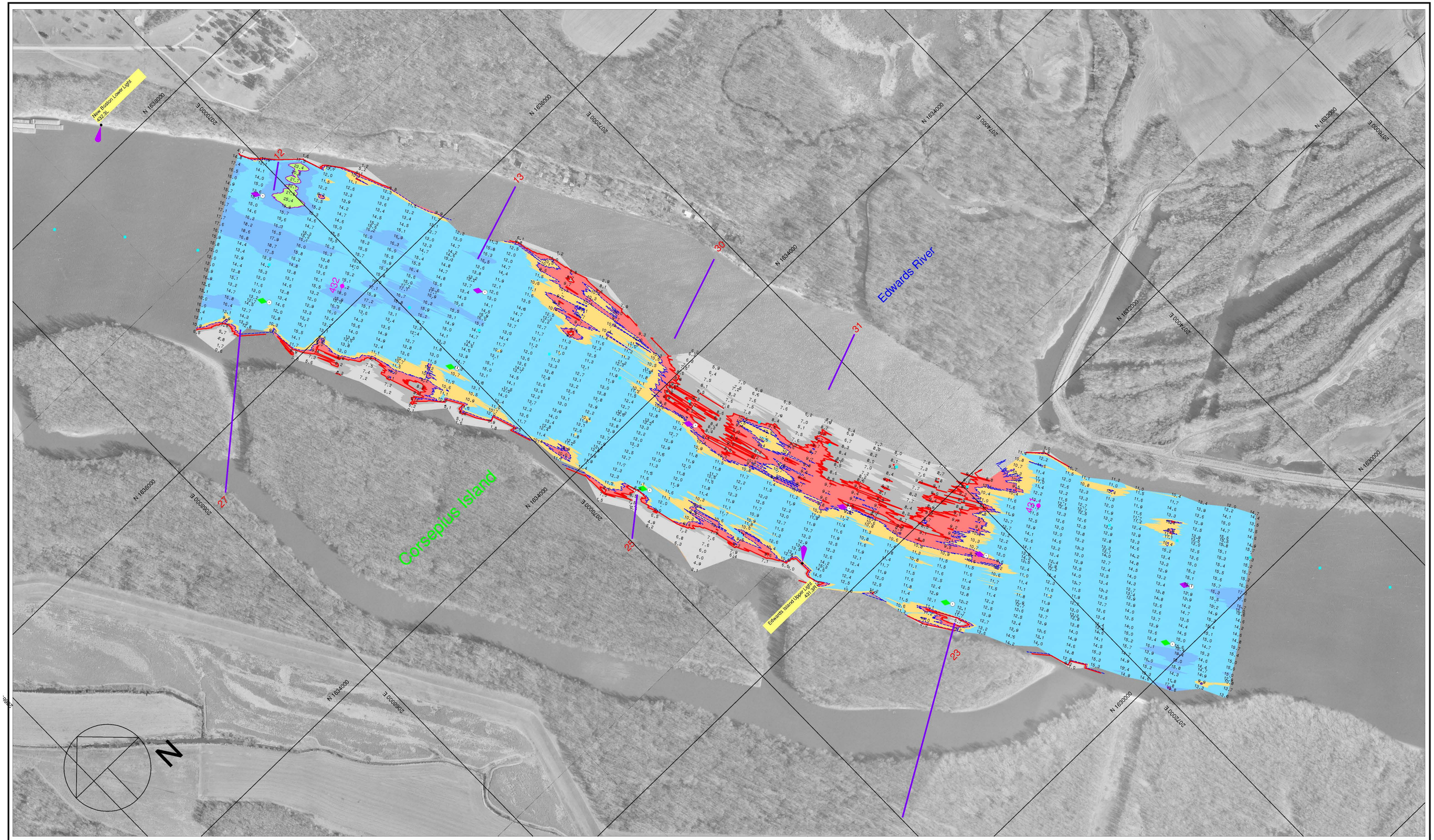

300 0 300 600 900

Scale 1" = 300'

Dual-Transducer Survey with 200 Foot Interval Coverage

Channel Contour Fill Legend:

-10 TO -1 FT
0 - 6 FT
7 - 8 FT
9 FT
10 FT
11 - 19 FT
20 - 29 FT
30 - 50 FT

Hydrographic Survey of the **Mississippi River** Ortho photography flown 1995

Horizontal Projection: State Plane, NAD1983, Illinois West - 1202 U.S. Survey Feet
Vertical Datum: MSL 1912 U.S. Survey Feet. All soundings adjusted to Flat Pool: 528.0
Water Surface at time of survey: 531.1 / Water Stage: +3.1 Feet

Survey Vessel: MV Hinds
Conducted by: Chris Reger and Tim Tasler
Processed in Autodesk LDDT by: Bob Adams on 25 Jun 2007
File Name: UMR_18_4307-4323_07A.dwg

US ARMY CORPS OF ENGINEERS
MVR - ROCK ISLAND DISTRICT
OPERATIONS DIVISION - TECH SUPPORT BRANCH

Edward's River to New Boston

Survey Date: 20 Jun 2007

UMR / Pool 18 - Reach River Miles: 430.7 - 432.2