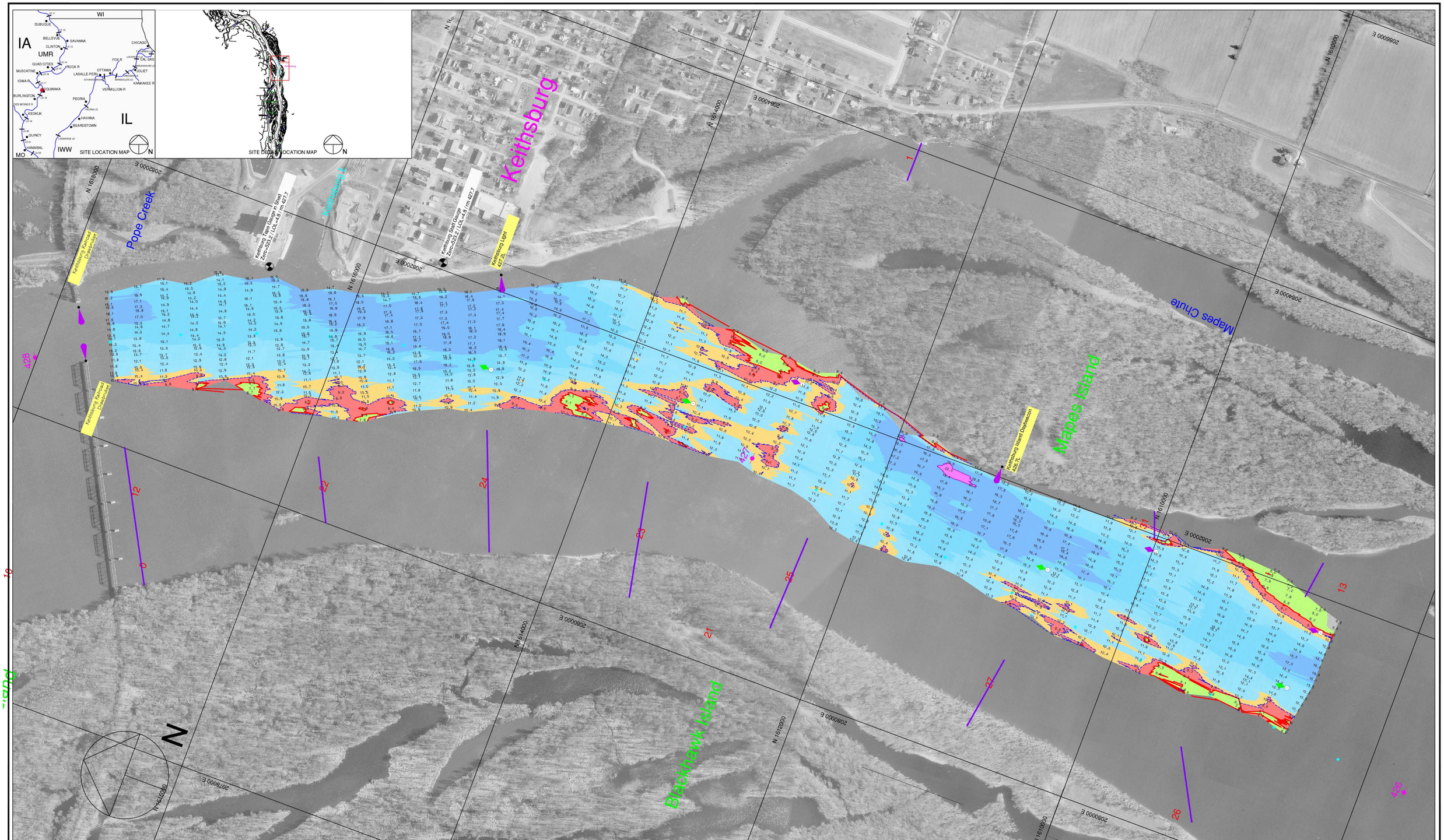

Scale 1" = 300'

Dual-Transducer Survey with 200 Foot Interval Coverage

Channel Contour Fill Legend:

-10 TO -1 FT	9 FT	11 - 19 FT
0 - 6 FT	10 FT	20 - 29 FT
7 - 8 FT		30 - 50 FT

Hydrographic Survey of the **Mississippi River** Ortho photography flown 1995

Horizontal Projection: State Plane, NAD1983, Illinois West - 1202 U.S. Survey Feet
Vertical Datum: MSL 1912 U.S. Survey Feet. All soundings adjusted to Flat Pool: 528.0
Water Surface at time of survey: 529.3 / Water Stage: +1.3 Feet

Survey Vessel: MV Hinds
Conducted by: Chris Reger, Justin Coldwater and Matt Martin
Processed in Autodesk LDDT by: Bob Adams on 26 Aug 2008
File Name: UMR_18_4262-4280_08B.dwg

US ARMY CORPS OF ENGINEERS
MVR - ROCK ISLAND DISTRICT
OPERATIONS DIVISION - TECH SUPPORT BRANCH

Keithsburg to Keithsburg Upper

Survey Date: 25 Aug 2008

UMR / Pool 18 - Reach River Miles: 426.2 - 428.0