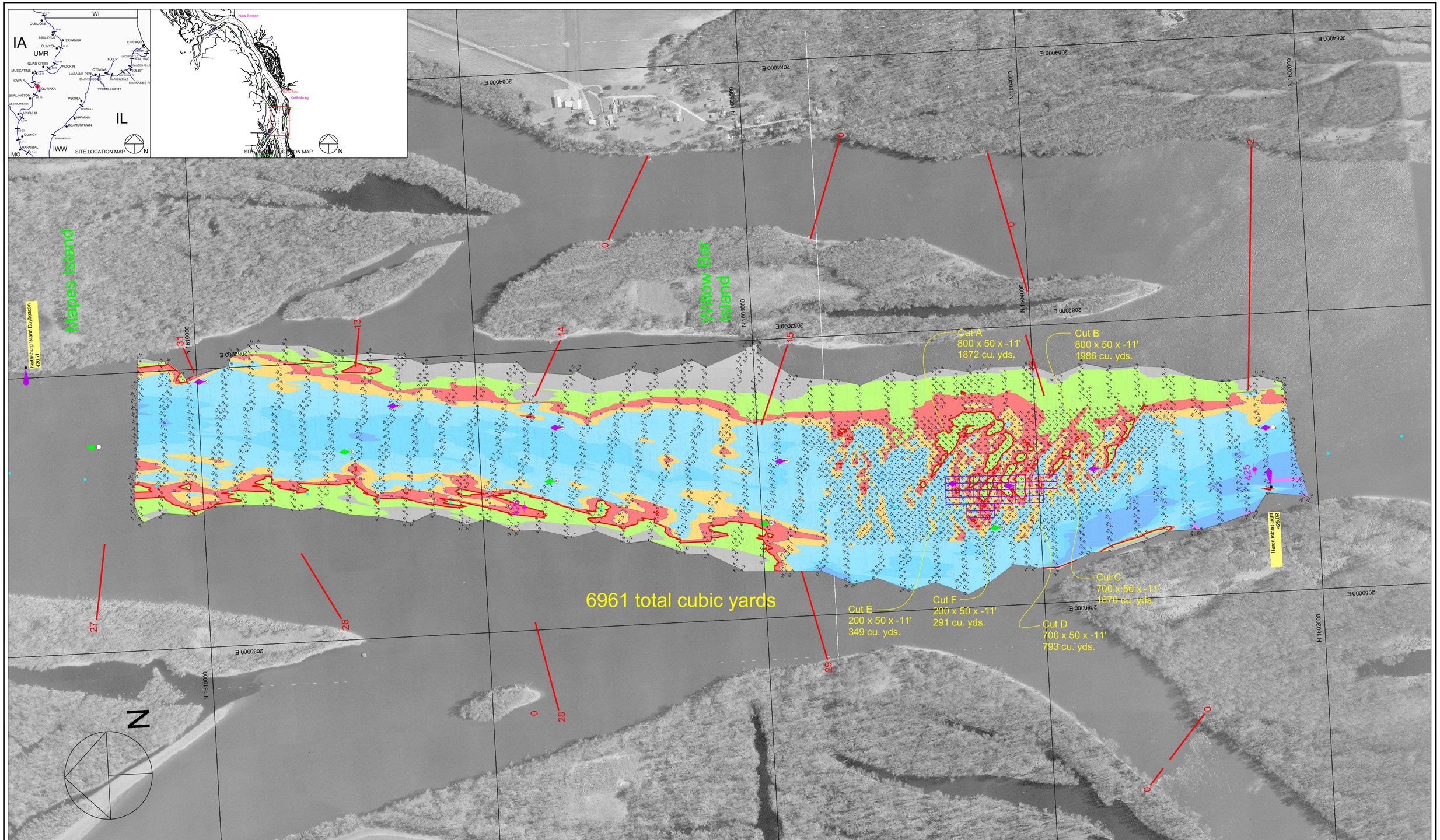

Scale 1" = 300'

Dual-Transducer Survey with 200 Foot Interval Coverage

Channel Contour Fill Legend:

-10 TO -1 FT
0 - 6 FT
7 - 8 FT
9 FT
10 FT
11 - 19 FT
20 - 29 FT
30 - 50 FT

Hydrographic Survey of the Mississippi River Ortho photography flown 1995

Horizontal Projection: State Plane, NAD1983, Illinois West - 1202 U.S. Survey Feet
Vertical Datum: MSL 1912 U.S. Survey Feet. All soundings adjusted to Flat Pool: 528.0
Water Surface at time of survey: 530.2 / Water Stage: +2.2 Feet

Survey Vessel: MV Hinds
Conducted by: Chris Reger and Matt Martin
Processed in Autodesk LDDT by: Bob Adams on 9 Jul 2009
File Name: UMR_18_5250-5265_09A.dwg

US ARMY CORPS OF ENGINEERS
MVR - ROCK ISLAND DISTRICT
OPERATIONS DIVISION - TECH SUPPORT BRANCH

Keithsburg Lower Dredge Cuts

Survey Date: 7 Jul 2009

UMR / Pool 18 - Reach River Miles: 425.0 - 426.5

M/18