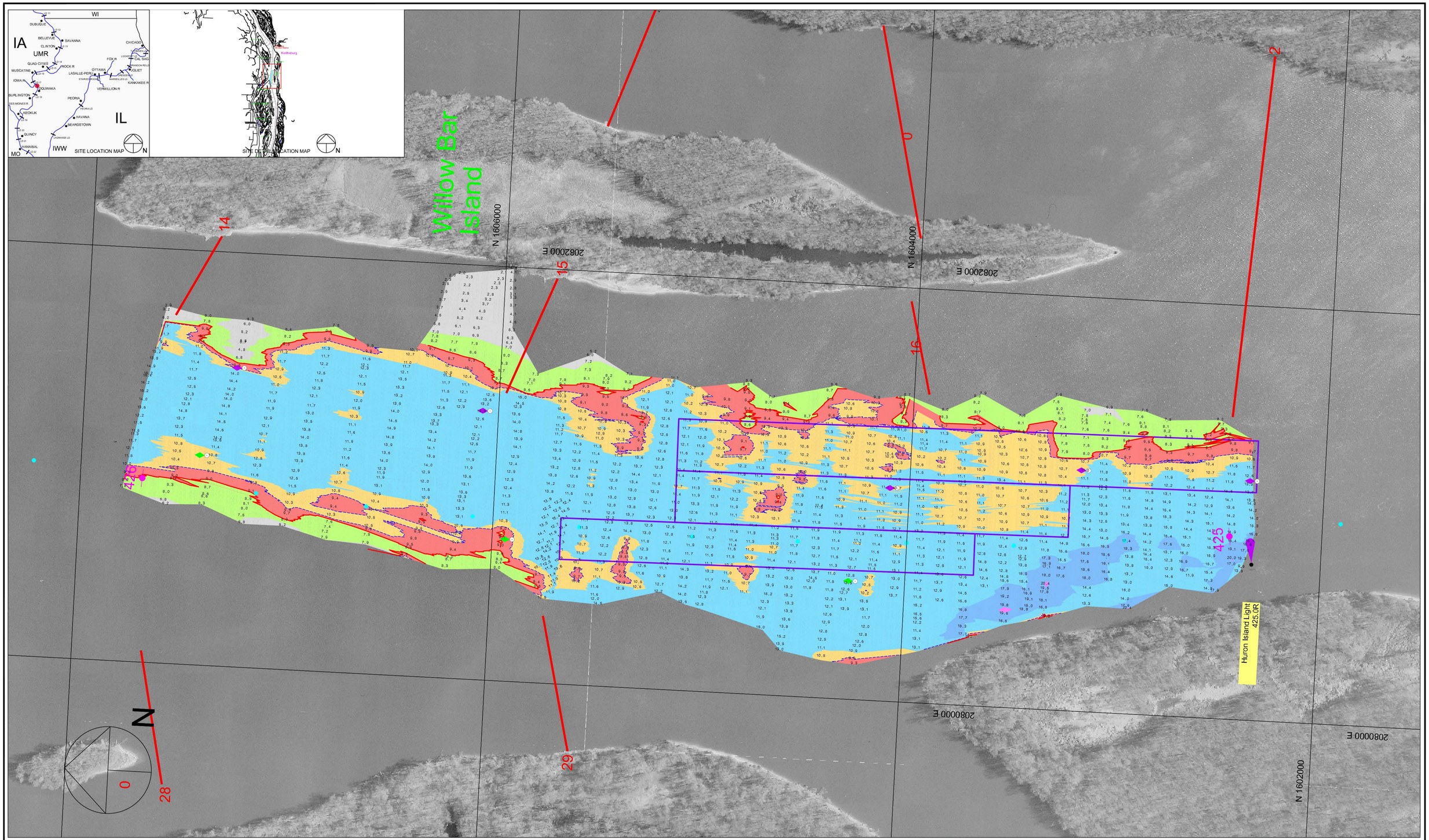

Scale 1" = 200'

Single Transducer Survey with 100 / 200 Foot Interval Coverage

Channel Contour Fill Legend:

-10 TO -1 FT
0 - 6 FT
7 - 8 FT
9 FT
10 FT
11 - 19 FT
20 - 29 FT
30 - 50 FT

Hydrographic Survey of the Mississippi River Ortho photography flown 1995

Horizontal Projection: State Plane, NAD1983, Illinois West - 1202 U.S. Survey Feet
Vertical Datum: MSL 1912 U.S. Survey Feet. All soundings adjusted to Flat Pool: 528.0
Water Surface at time of survey: 529.1 / Water Stage: +1.1 Feet

Survey Vessel: Launch Coot
Conducted by: Justin Coldwater and Joshua Voss
Processed in Autodesk LDDT by: Bob Adams on 15 Oct 2008
File Name: UMR_18_4250-4260_08D.dwg

US ARMY CORPS OF ENGINEERS
MVR - ROCK ISLAND DISTRICT
OPERATIONS DIVISION - TECH SUPPORT BRANCH

Keithsburg Lower Post-Dredge

Survey Date: 9 Oct 2008

UMR / Pool 18 - Reach River Miles: 425.0 - 426.0

M/18