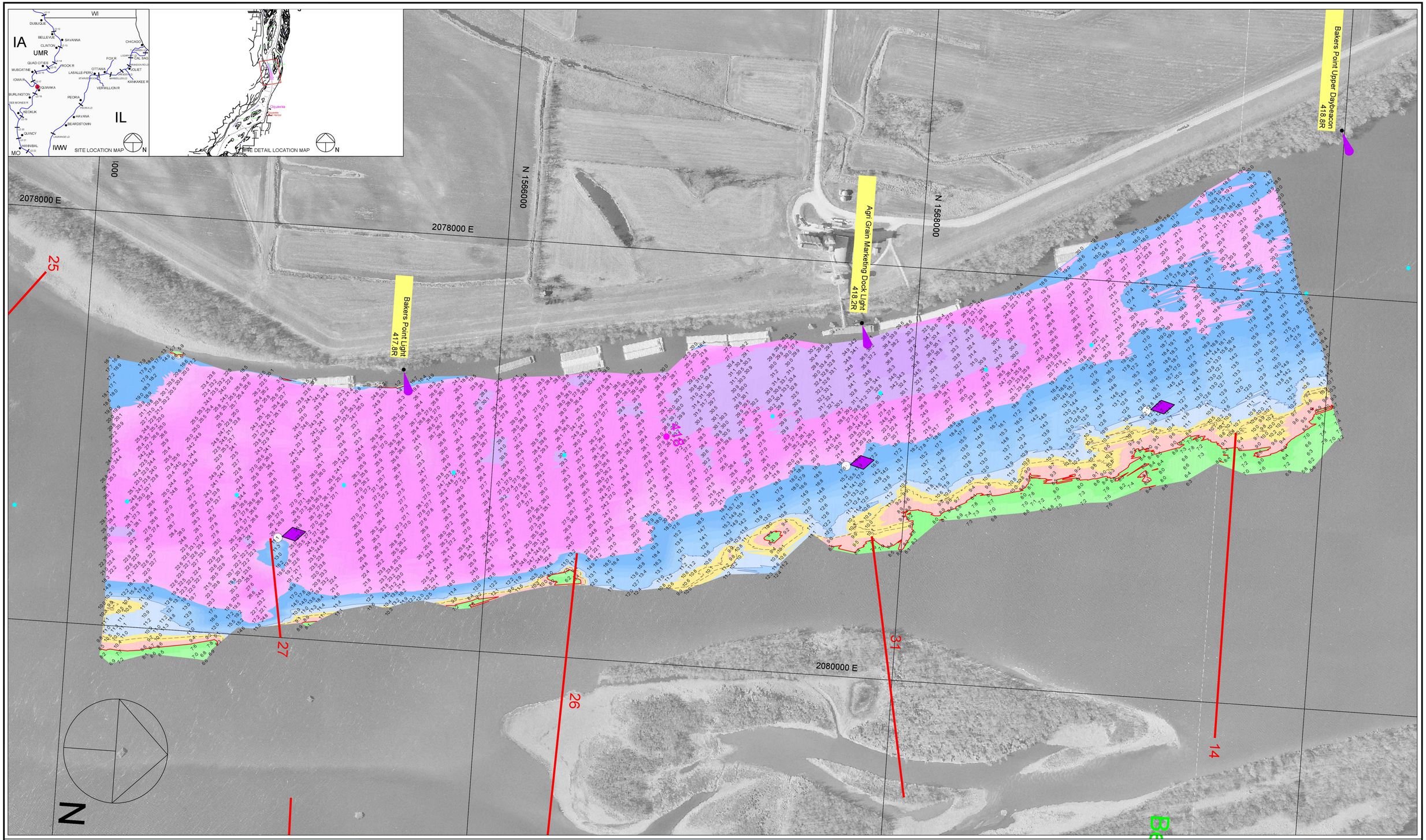

200 0 200 400 600

Scale 1" = 200'

Dual-Transducer Survey with 100 Foot Interval Coverage

Channel Contour Color Fill Legend

-10' - -1' | 0' - 8' | 9' | 10' | 11' - 19' | 20' - 29' | 30' - 50'

Hydrographic Survey of the **Mississippi River** Ortho photography flown 1995

Horizontal Projection: State Plane, NAD1983, Illinois West - 1202 U.S. Survey Feet
Vertical Datum: MSL 1912 U.S. Survey Feet. All soundings adjusted to Flat Pool: 528.0
Water Surface at time of survey: 529.1 / Water Stage: +1.1 Feet

Survey Vessel: MV Hinds
Conducted by: Chris Reger, Matt Martin and Jesse Corgan
Processed in AutoCAD Civil 3D 2012 by Bob Adams on 2 May 2012
File Name: UMR_18_4175-4186_12A.dwg

US ARMY CORPS OF ENGINEERS
MVR - ROCK ISLAND DISTRICT
OPERATIONS DIVISION - TECH SUPPORT BRANCH

Oquawka Upper

Survey Date: 1 May 2012

UMR / Pool 18 - Reach River Miles: 417.5 - 418.6

M/1