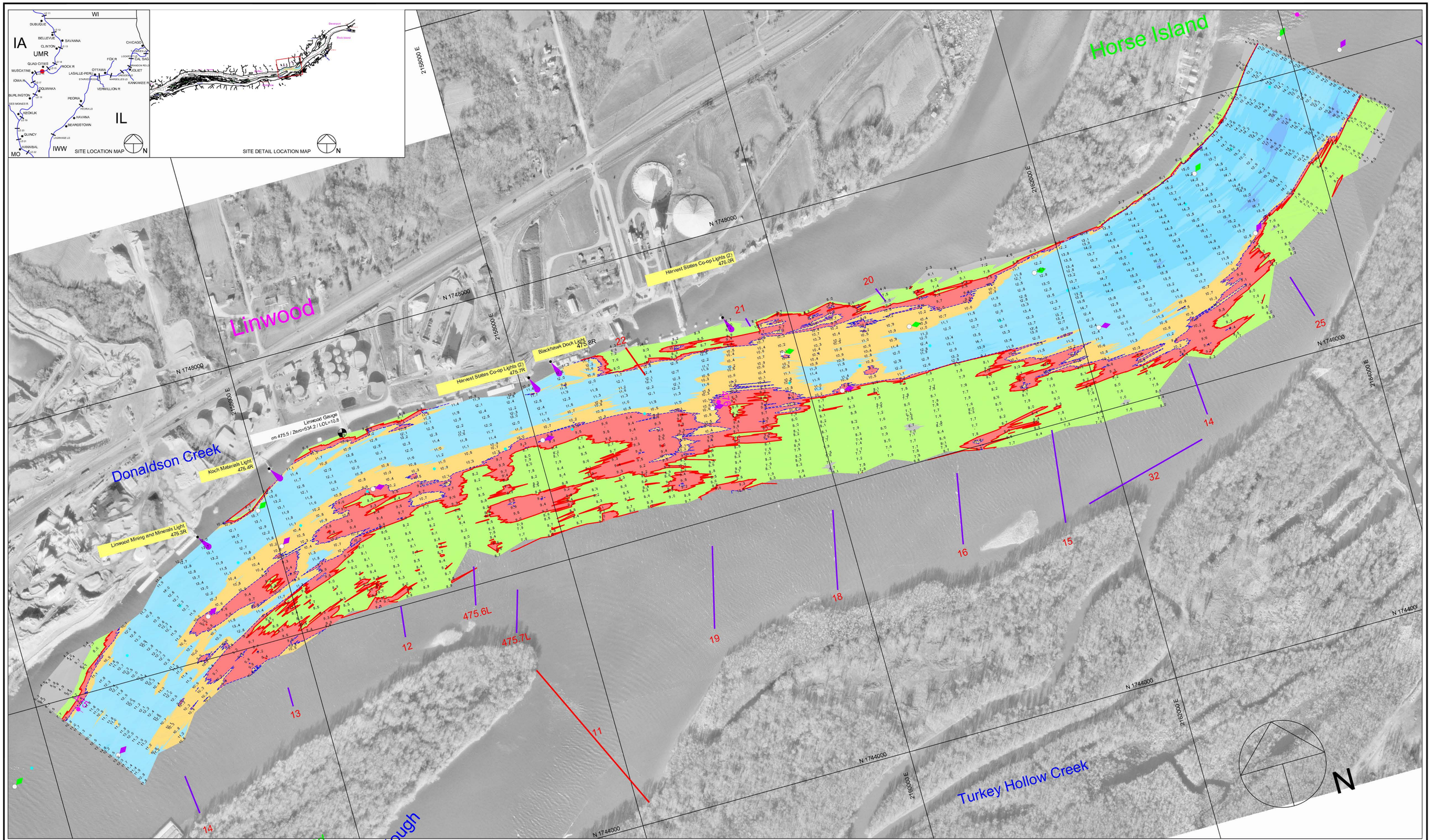

Scale 1" = 300'

Dual-Transducer Survey with 200 Foot Interval Coverage

Channel Contour Fill Legend:

-10 TO -1 FT
0 - 6 FT
7 - 8 FT
9 FT
10 FT
11 - 19 FT
20 - 29 FT
30 - 50 FT

Hydrographic Survey of the Mississippi River Ortho photography flown 1995

Horizontal Projection: State Plane, NAD1983, Illinois West - 1202 U.S. Survey Feet
Vertical Datum: MSL 1912 U.S. Survey Feet. All soundings adjusted to Flat Pool: 545.0
Water Surface at time of survey: 546.2 / Water Stage: +1.2 Feet

Survey Vessel: MV Hinds
Conducted by: Chris Reger and Matt Martin
Processed in Autodesk LDDT by: Bob Adams on 16 Sep 2008
File Name: UMR_16_4750-4769_08A.dwg

US ARMY CORPS OF ENGINEERS
MVR - ROCK ISLAND DISTRICT
OPERATIONS DIVISION - TECH SUPPORT BRANCH

Linwood to Horse Island Lower

Survey Date: 8 Sep 2008

UMR / Pool 16 - Reach River Miles: 475.0 - 476.9

M/16