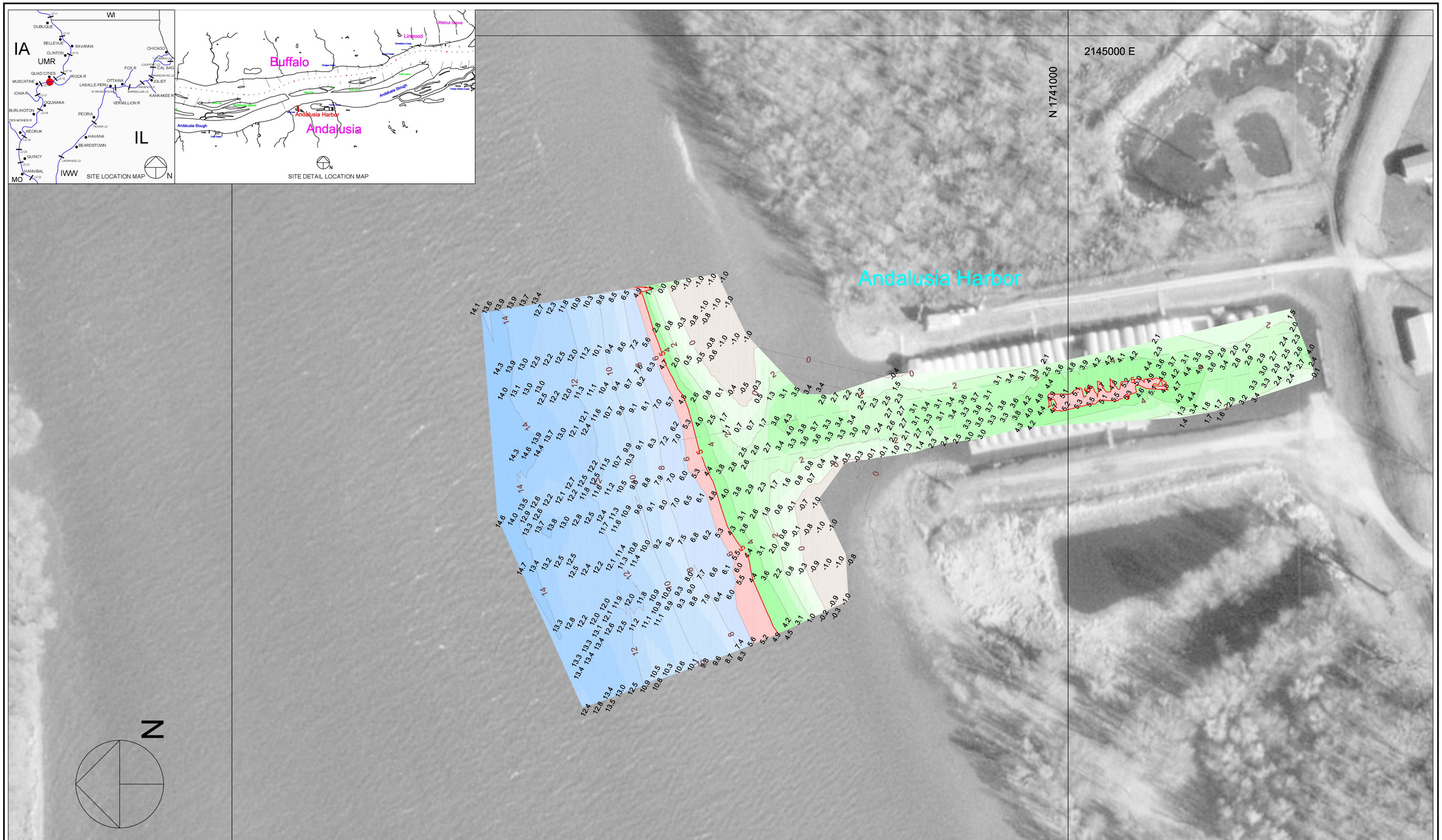

Scale 1" = 100'

Single Transducer Survey with 50 Foot Interval Coverage

Harbor Contour Color Fill Legend

-10' - -1' | 0' - 4' | 5' | 6' - 19' | 20' - 29' | 30' - 50'

2 FT MINOR:

5 FT PROJECT:

Hydrographic Survey of the Mississippi River

Ortho photography flown 1995

Horizontal Projection: State Plane, NAD1983, Illinois West - 1202 U.S. Survey Feet

Vertical Datum: MSL 1912 U.S. Survey Feet. All soundings adjusted to Flat Pool: 545.0

Water Surface at time of survey: 548.3 / Water Stage: +3.3 Feet

Survey Vessel: Launch Coot

Conducted by: Matt Martin and Jesse Corgan

Processed in Autodesk LDDT by: Bob Adams on 15 Mar 2012

File Name: UMR_16_4730-4730_12A.dwg

US ARMY CORPS OF ENGINEERS
MVR - ROCK ISLAND DISTRICT
OPERATIONS DIVISION - TECH SUPPORT BRANCH

Andalusia Boat Harbor

DEPICTS 2011 MECHANICAL DREDGE EVENT

Survey Date: 14 Mar 2012

UMR / Pool 16 - Reach River Miles: 473.0

M/1