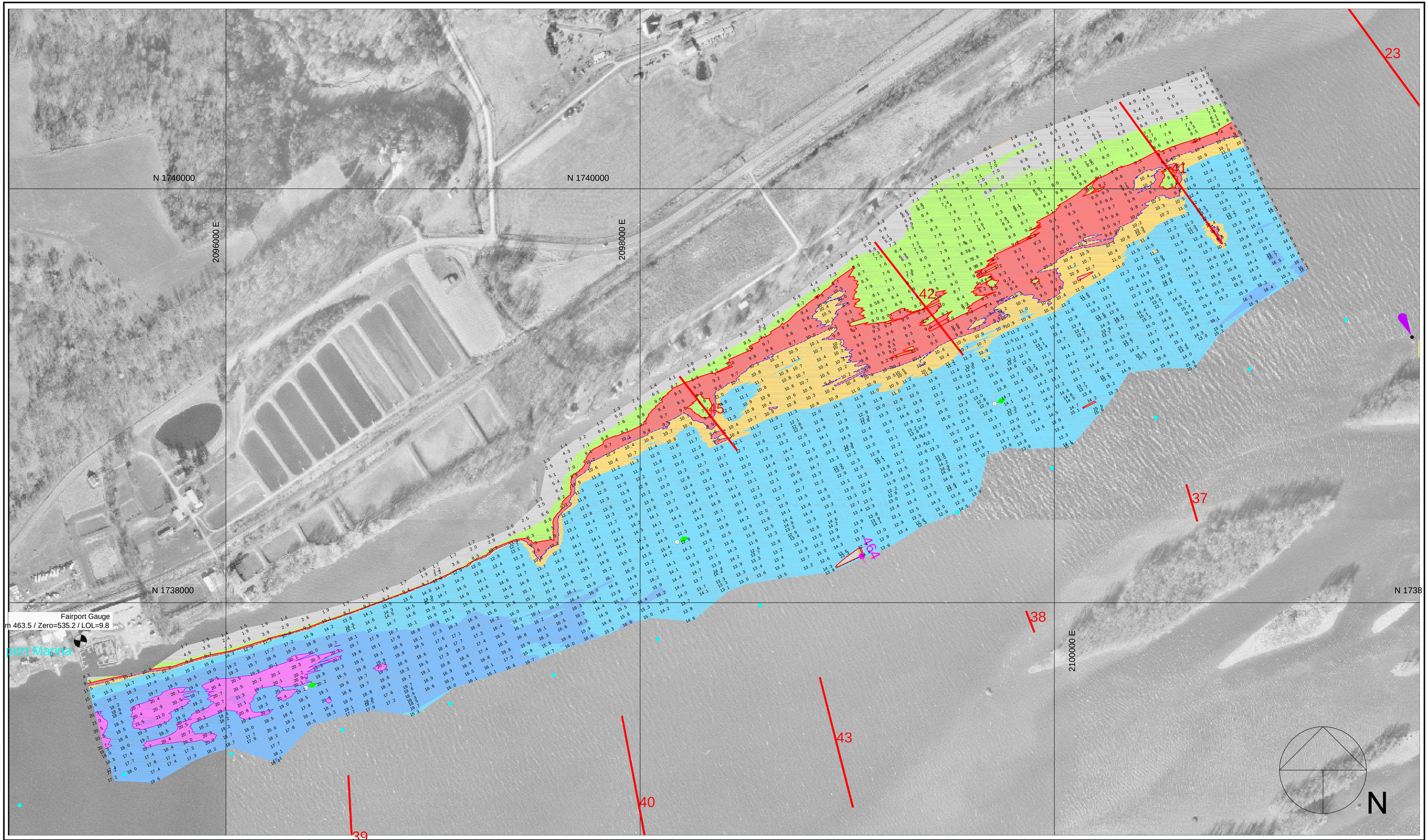

200 0 200 400 600

Scale 1" = 200'

Single Transducer Survey with 100 Foot Interval Coverage

Channel Contour Fill Legend:

-10 TO -1 FT	9 FT	11 - 19 FT
0 - 6 FT	10 FT	20 - 29 FT
7 - 8 FT		30 - 50 FT

Hydrographic Survey of the Mississippi River Ortho photography flown 1995

Horizontal Projection: State Plane, NAD1983, Illinois West - 1202 U.S. Survey Feet
Vertical Datum: MSL 1912 U.S. Survey Feet. All soundings adjusted to Flat Pool: 545.0
Water Surface at time of survey: 545.5 / Water Stage: +0.5 Feet

Survey Vessel: Launch Coot
Conducted by: Sam Hoover and Kyle Retzlaff
Processed in Autodesk LDDT by: Bob Adams on 19 Oct 2006
File Name: UMR_16_4633-4645_06A.dwg

US ARMY CORPS OF ENGINEERS
MVR - ROCK ISLAND DISTRICT
OPERATIONS DIVISION - TECH SUPPORT BRANCH

Fairport Lower to Upper

Survey Date: 17 Oct 2006

UMR / Pool 16 - Reach River Miles: 463.3 - 464.5

M/16