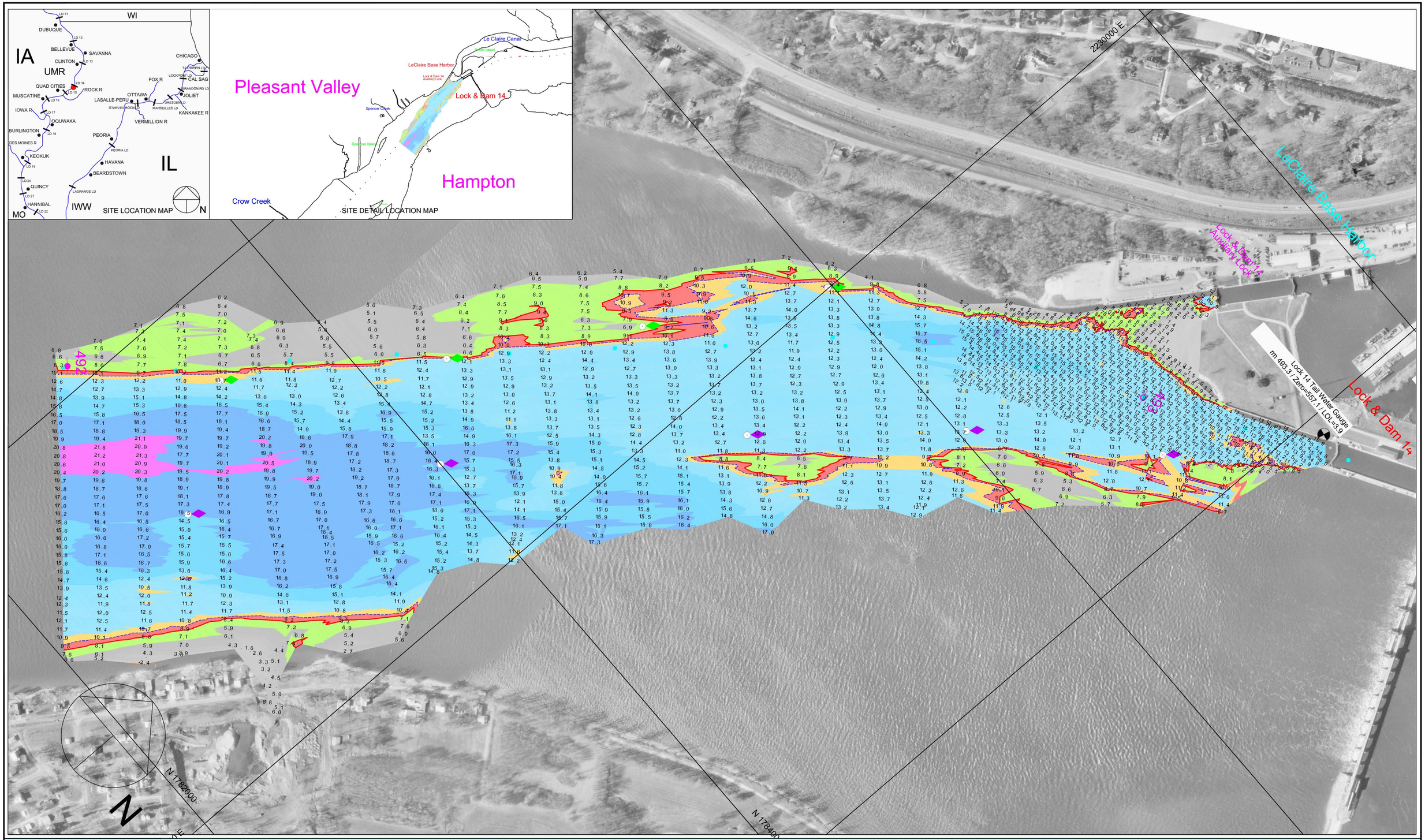

300 0 300 600 900

Scale 1" = 300'

Multi / Dual - Transducer Survey with Complete / 200 Foot Interval Coverage

Channel Contour Fill Legend:

-10 TO -1 FT	9 FT	11 - 19 FT
0 - 6 FT	10 FT	20 - 29 FT
7 - 8 FT		30 - 50 FT

Hydrographic Survey of the **Mississippi River** Ortho photography flown 1995

Horizontal Projection: State Plane, NAD1983, Illinois West - 1202 U.S. Survey Feet
Vertical Datum: MSL 1912 U.S. Survey Feet. All soundings adjusted to Flat Pool: 561.0
Water Surface at time of survey: 563.4 / Water Stage: +2.4 Feet

Survey Vessel: MV Hinds
Conducted by: Chris Reger and Justin Coldwater
Processed in Autodesk LDDT by: Bob Adams on 21 Mar 2008
File Name: UMR_15_4920-4931_08A.dwg

US ARMY CORPS OF ENGINEERS
MVR - ROCK ISLAND DISTRICT
OPERATIONS DIVISION - TECH SUPPORT BRANCH

Campbell's Island Lower to Lock 14 Lower

Survey Date: 19 Mar 2008

UMR / Pool 15 - Reach River Miles: 492.0 - 493.1

M/15