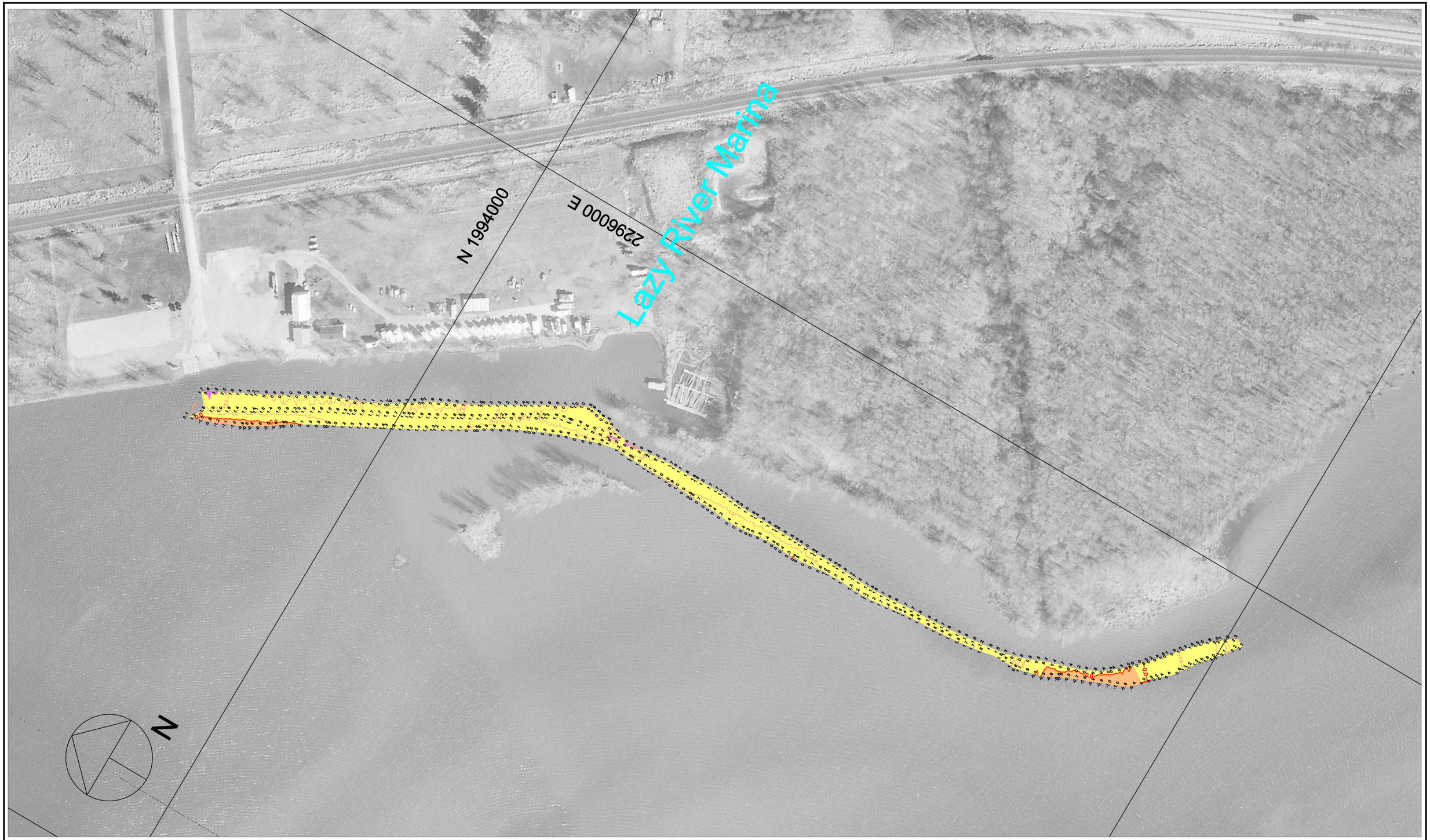

100 0 100 200 300

Scale 1" = 100'

Single Transducer Survey with 50 Foot Interval Coverage

Off-Channel Contour Fill Legend:

-10' to -1': 0' Depth: 50' Depth

1 FT MINOR:

5 FT MAJOR:

Hydrographic Survey of the Mississippi River Ortho photography flown 1995

Horizontal Projection: State Plane, NAD1983, Illinois West - 1202 U.S. Survey Feet

Vertical Datum: MSL 1912 U.S. Survey Feet. All soundings adjusted to Flat Pool: 583.0

Water Surface at time of survey: 587.0 / Water Stage: +4.0 Feet

Survey Vessel: Launch Coot

Conducted by: Sam Hoover

Processed in Autodesk LDDT by: Bob Adams on 28 Aug 2007

File Name: UMR_13_5397-5410_07A.dwg

US ARMY CORPS OF ENGINEERS

MVR - ROCK ISLAND DISTRICT

OPERATIONS DIVISION - TECH SUPPORT BRANCH

Savanna Bay Access Channel

Survey Date: 21 Aug 2007

UMR / Pool 13 - Reach River Miles: 539.7 - 541.0