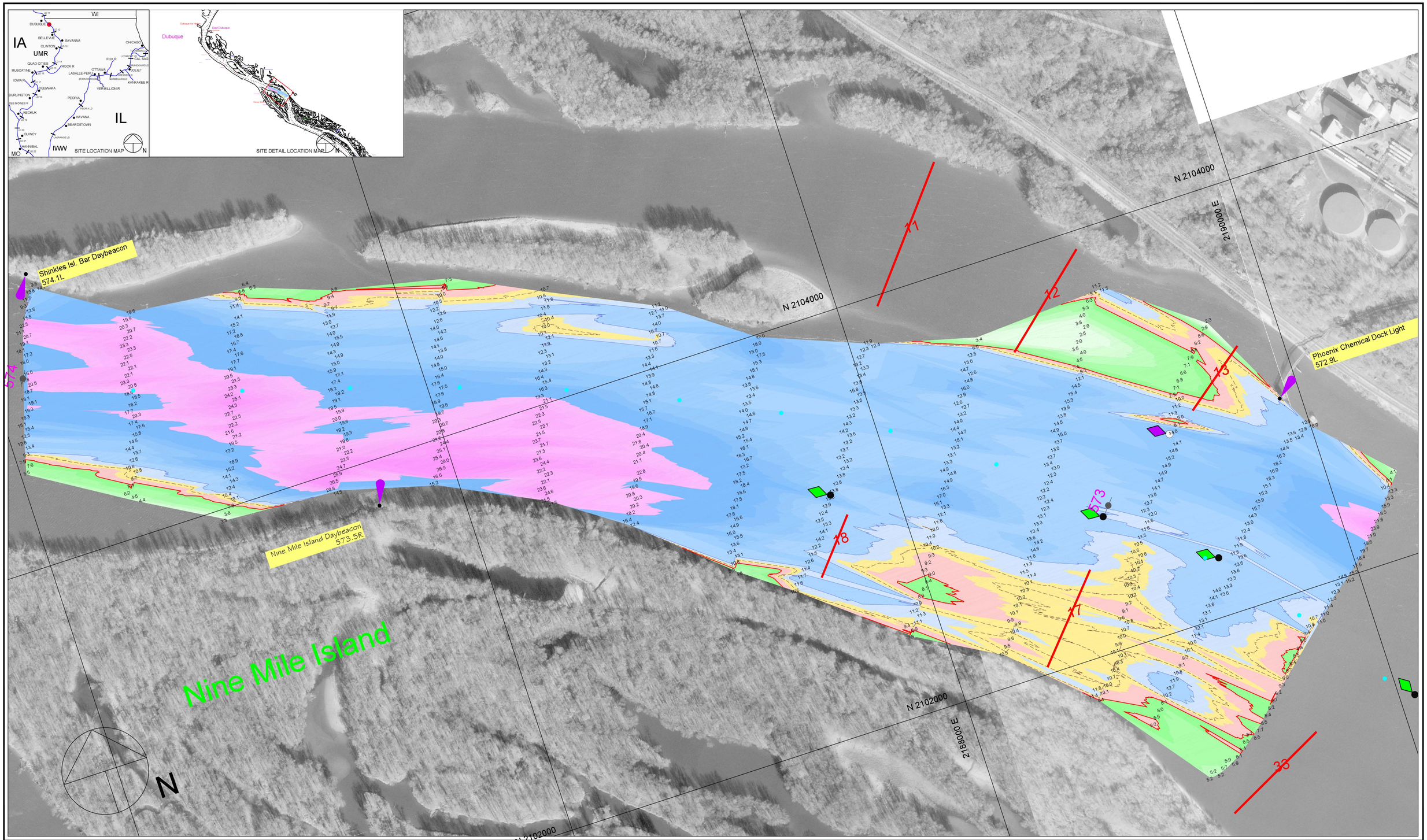

Scale 1" = 200'

Single Transducer Survey with 500 Foot Interval Coverage

Channel Contour Color Fill Legend

-10' - -1' | 0' - 8' | 9' | 10' | 11' - 19' | 20' - 29' | 30' - 50'

Hydrographic Survey of the **Mississippi River** Ortho photography flown 1995

Horizontal Projection: State Plane, NAD1983, Illinois West - 1202 U.S. Survey Feet
Vertical Datum: MSL 1912 U.S. Survey Feet. All soundings adjusted to Flat Pool: 592.0
Water Surface at time of survey: 592.3 / Water Stage: +0.3 Feet

Survey Vessel: Launch Coot
Conducted by: Jesse Corgan and Lee Schweiger
Processed in AutoCAD Civil 3D 2012 by Bob Adams on 12 Oct 2012
File Name: UMR_12_5728-5739_12A.dwg

US ARMY CORPS OF ENGINEERS
MVR - ROCK ISLAND DISTRICT
OPERATIONS DIVISION - TECH SUPPORT BRANCH

Nine Mile Island to Shinkles

Survey Date: 2 Oct 2012

UMR / Pool 12 - Reach River Miles: 572.8 - 573.9

M/1