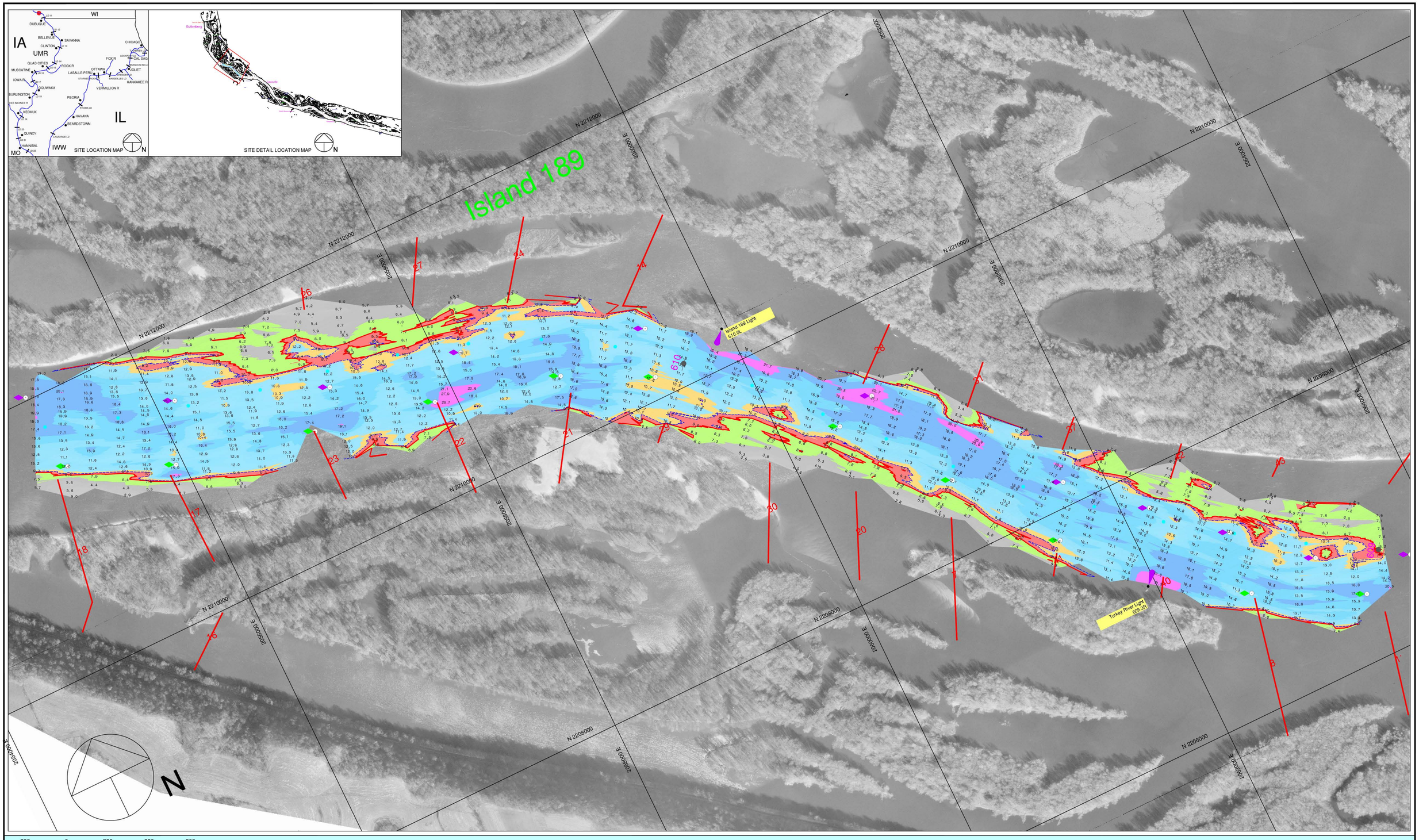

300 0 300 600 900

Scale 1" = 300'

Dual-Transducer Survey with 200 Foot Interval Coverage

Channel Contour Fill Legend:

-10 TO -1 FT
0 - 6 FT
7 - 8 FT
9 FT
10 FT
11 - 19 FT
20 - 29 FT
30 - 50 FT

Hydrographic Survey of the Mississippi River Ortho photography flown 1995

Horizontal Projection: State Plane, NAD1983, Illinois West - 1202 U.S. Survey Feet

Vertical Datum: MSL 1912 U.S. Survey Feet. All soundings adjusted to Flat Pool: 603.0

Water Surface at time of survey: 606.5 / Water Stage: +3.5 Feet

Survey Vessel: MV Hinds

Conducted by: Chris Reger and Karl Schmitz

Processed in Autodesk LDDT by: Bob Adams on 16 Jul 2008

File Name: UMR_11_6090-6109_08B.dwg

US ARMY CORPS OF ENGINEERS
MVR - ROCK ISLAND DISTRICT
OPERATIONS DIVISION - TECH SUPPORT BRANCH

Turkey River to Island 189

Survey Date: 9 Jul 2008

UMR / Pool 11 - Reach River Miles: 609.0 - 610.9