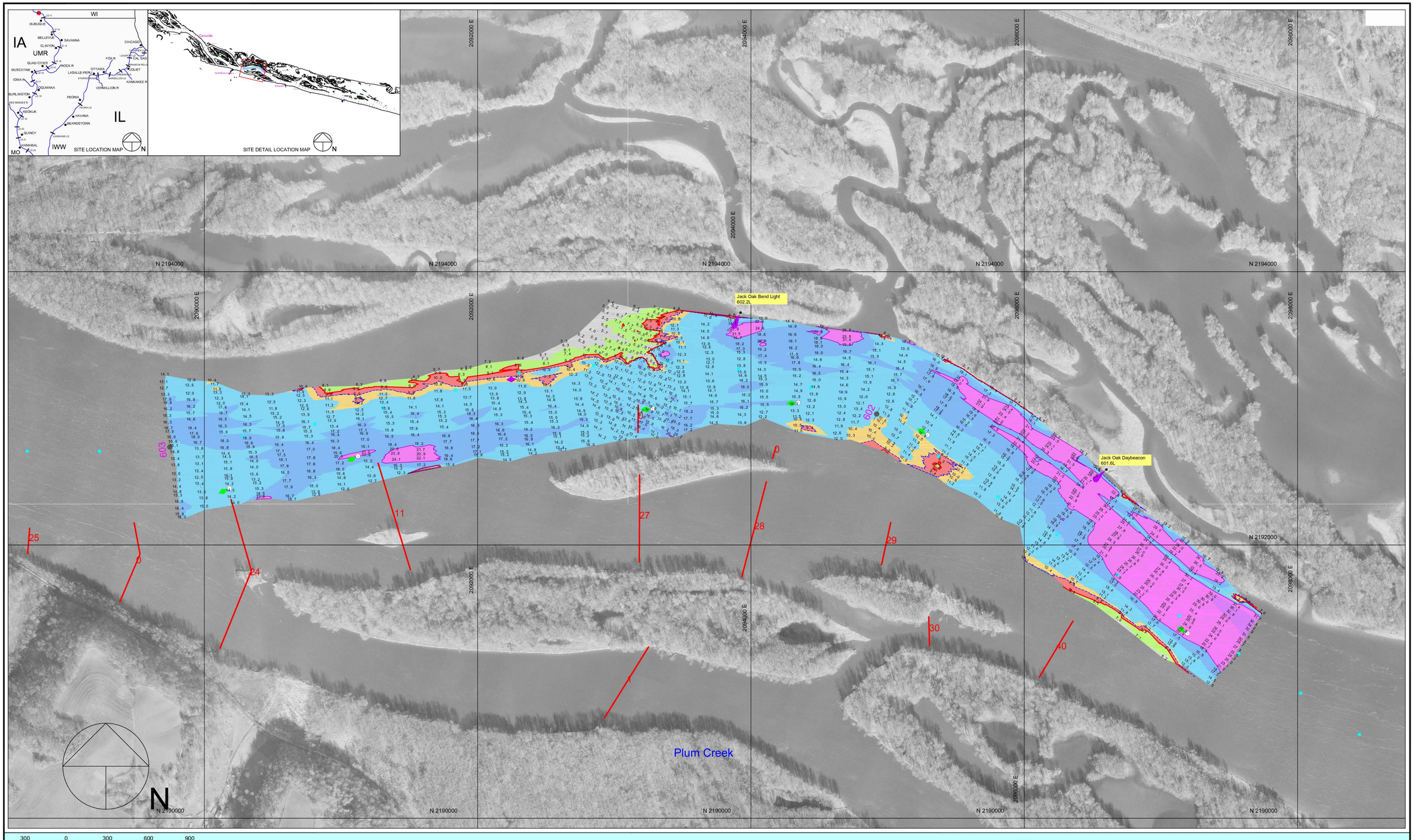

Scale 1" = 300'

Single Transducer Survey with 50 / 200 Foot Interval Coverage

Channel Contour Fill Legend:

-10 TO -1 FT	9 FT	11 - 19 FT
0 - 6 FT	10 FT	20 - 29 FT
7 - 8 FT		30 - 50 FT

Hydrographic Survey of the **Mississippi River** Ortho photography flown 1995

Horizontal Projection: State Plane, NAD1983, Illinois West - 1202 U.S. Survey Feet
Vertical Datum: MSL 1912 U.S. Survey Feet. All soundings adjusted to Flat Pool: 603.0
Water Surface at time of survey: 603.4 / Water Stage: +0.4 Feet

Survey Vessel: Launch Coot
Conducted by: Justin Coldwater and Joshua Voss
Processed in Autodesk LDDT by: Bob Adams on 7 Oct 2008
File Name: UMR_11_6014-6030_08A.dwg

US ARMY CORPS OF ENGINEERS
MVR - ROCK ISLAND DISTRICT
OPERATIONS DIVISION - TECH SUPPORT BRANCH

Milkman Light to Buena Vista Lower

Survey Date: 6 Oct 2008

UMR / Pool 11 - Reach River Miles: 601.4 - 603.0

M/1