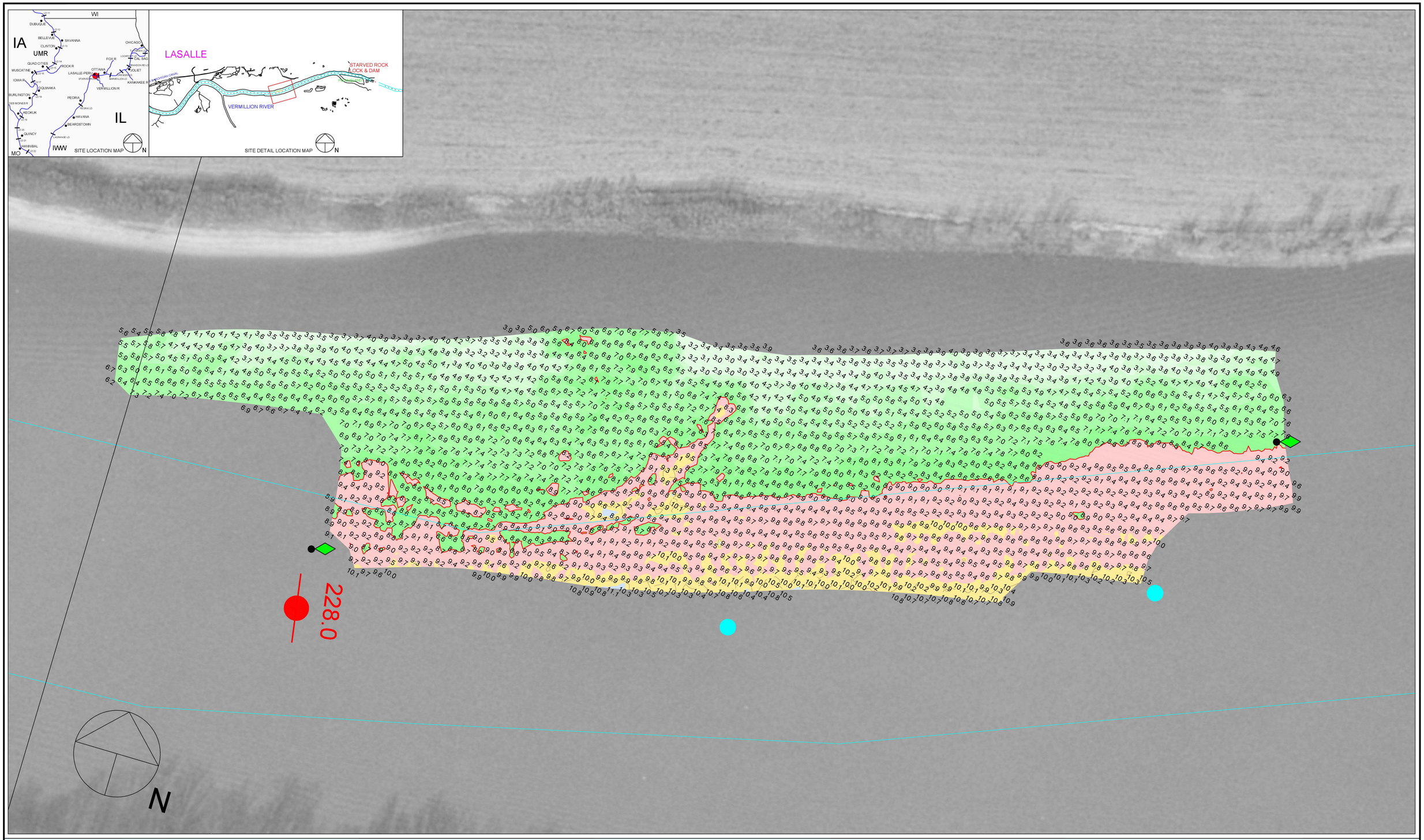

50 0 50 100 150

Scale 1" = 50'

Multi-Transducer Survey with Complete Coverage

Channel Contour Color Fill Legend

-10' - -1' | 0' - 8' | 9' | 10' | 11' - 19' | 20' - 29' | 30' - 50'

Location	Stage		Flat Pool
Morris	4.3	=	482.8
LaSalle	10.2	=	440.2
Peoria	11.6	=	440.0
Havana	4.8	=	429.2
Beardstown	9.1	=	429.0

Hydrographic Survey of the **Illinois Waterway** Ortho photography flown 1995

Horizontal Projection: State Plane, NAD1983, Illinois West - 1202 U.S. Survey Feet
Vertical Datum: NGVD 1929 U.S. Survey Feet. All soundings adjusted to Flat Pool: 440.3
Water Surface at time of survey: 441.7 / Water Stage: +1.4 Feet

Survey Vessel: MV Holling
Conducted by: Justin Coldwater, Rick Anderson and Lee Schweiger
Processed in Autodesk LDDT by: Bob Adams on 16 Apr 2012
File Name: IWW_PE_2280-2282_12A.dwg

US ARMY CORPS OF ENGINEERS
MVR-ROCK ISLAND DISTRICT
OPERATIONS DIVISION - TECH SUPPORT BRANCH

Deer Park Light

Survey Date: 12 Apr 2012

IWW / Peoria Pool - Reach River Miles: 228.0 - 228.2

I/PE