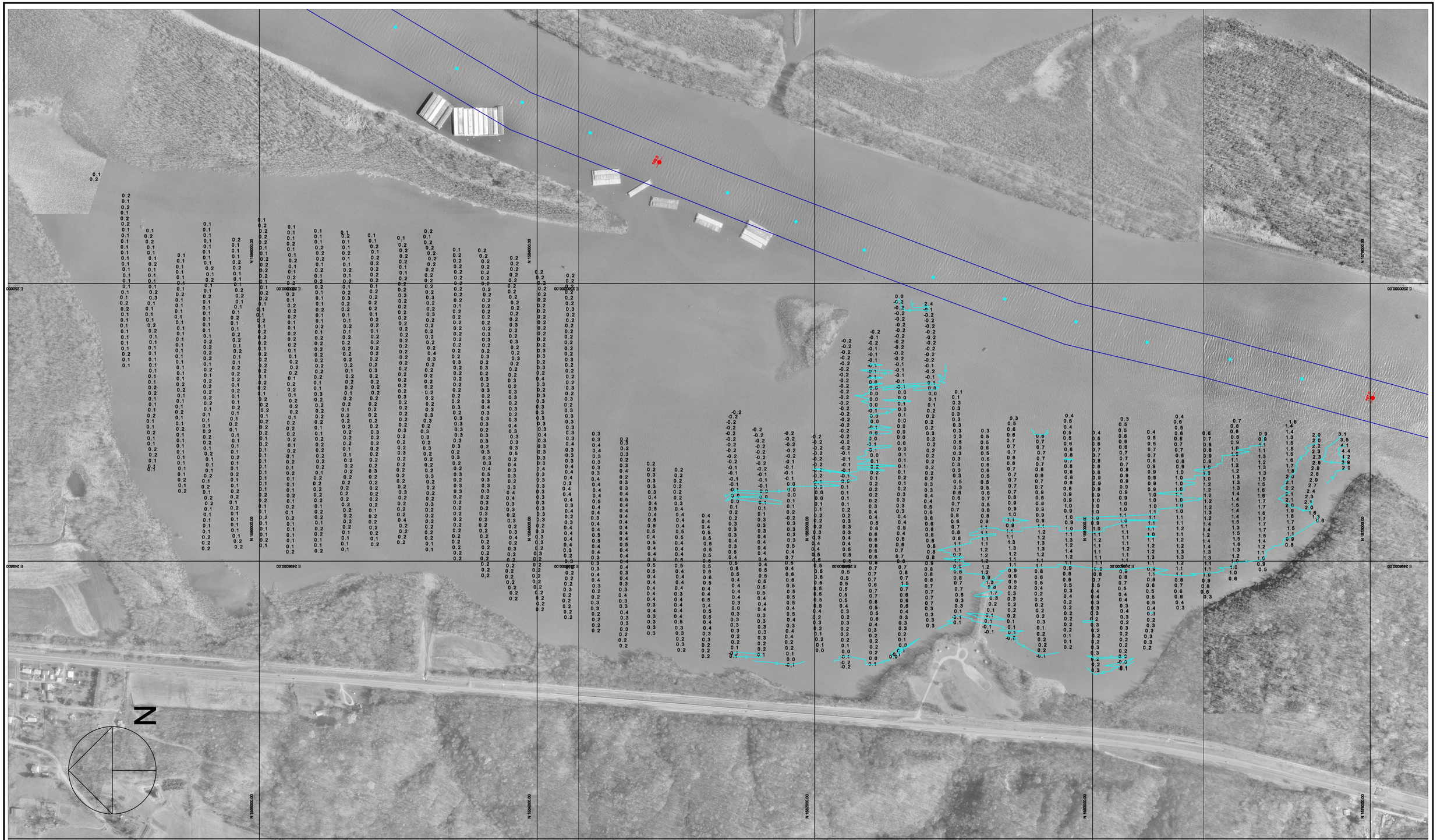

Scale 1" = 300'

SURVEY INTERVAL 200 FEET

Contour Linetypes:

5 FT MAJOR:

1 FT MINOR:

Hydrographic Survey of the Illinois Waterway

Horizontal Projection: State Plane, NAD1983, Illinois West - 1202 U.S. Survey Feet
Verical Datum: NGVD 1929 U.S. Survey Feet. All soundings adjusted to Flat Pool: 440.0
Water Surface at time of survey: 442.6 / Water Stage: +2.6 Feet

Survey Vessel: Launch Coot
Conducted by: Chris Reger and Don Flinspach
Processed in Autodesk Land Development by: Bob Adams on 1 Jul 2002
File Name: IWW_PE_1870-1890_02A.dwg

US ARMY CORPS OF ENGINEERS
MVR-ROCK ISLAND DISTRICT
OPERATIONS DIVISION - TECH SUPPORT BRANCH

Wightman Slough

Survey Date: 24 Jun 2002

Peoria Pool - Reach River Miles: 187.0 - 189.0