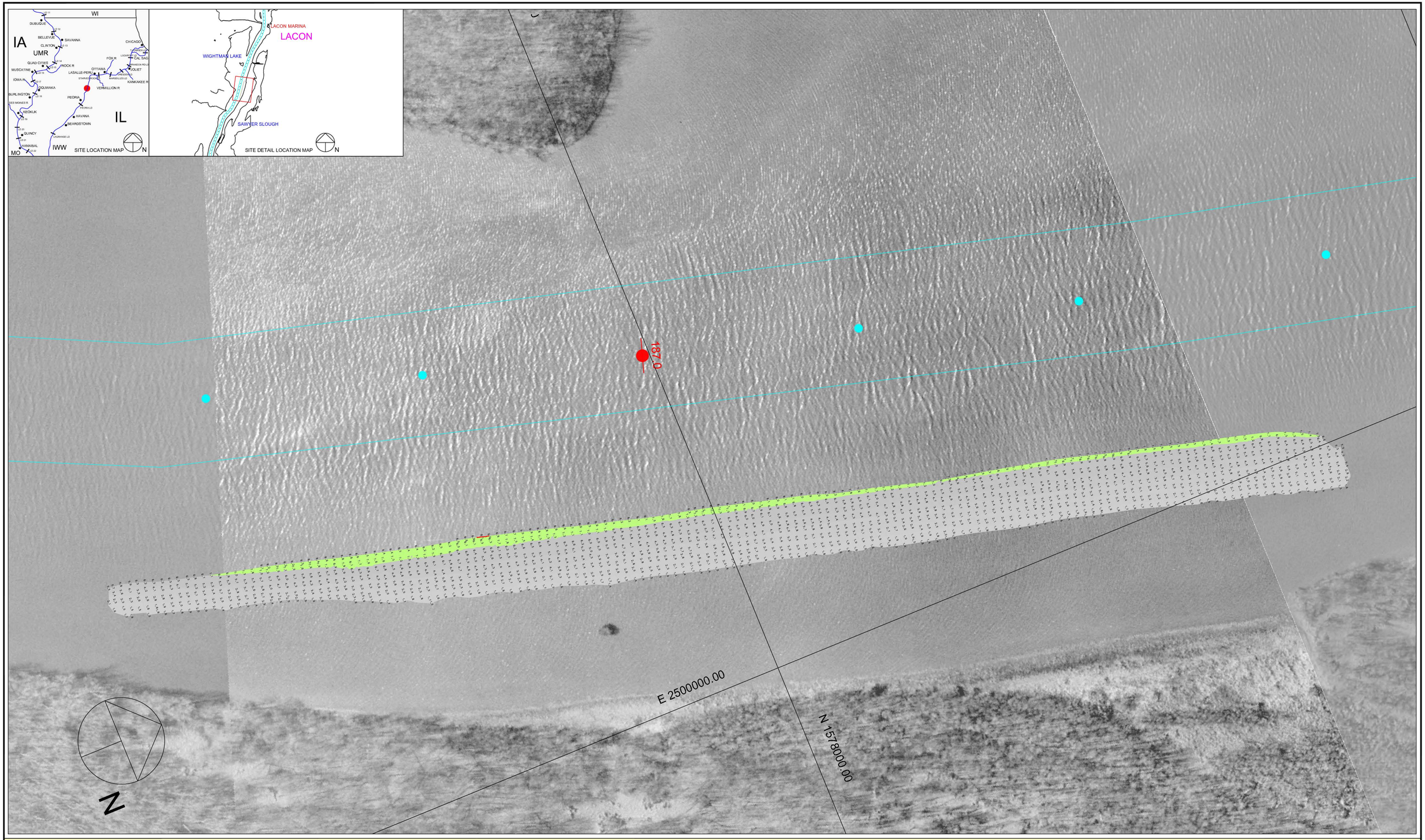

100 0 100 200 300

Scale 1" = 100'

Multi-Transducer Survey with Complete Coverage

Channel Contour Fill Legend:

-10 TO -1 FT
0 - 6 FT
7 - 8 FT
9 FT
10 FT
11 - 19 FT
20 - 29 FT
30 - 50 FT

Hydrographic Survey of the Illinois Waterway Ortho photography flown 1995

Horizontal Projection: State Plane, NAD1983, Illinois West - 1202 U.S. Survey Feet
Vertical Datum: NGVD 1929 U.S. Survey Feet. All soundings adjusted to Flat Pool: 440.0
Water Surface at time of survey: 441.3 / Water Stage: +1.3 Feet

Survey Vessel: MV Hinds
Conducted by: Chris Reger, Matt Martin and Justin Coldwater
Processed in Autodesk LDDT by: Bob Adams on 9 Mar 2010
File Name: IWW_PE_1868-1873_10A.dwg

US ARMY CORPS OF ENGINEERS
MVR-ROCK ISLAND DISTRICT
OPERATIONS DIVISION - TECH SUPPORT BRANCH

Woodyard Creek Proposed Habitat Area

Survey Date: 4 Mar 2010

IWW / Peoria Pool - Reach River Miles: 186.8 - 187.3

I/PE