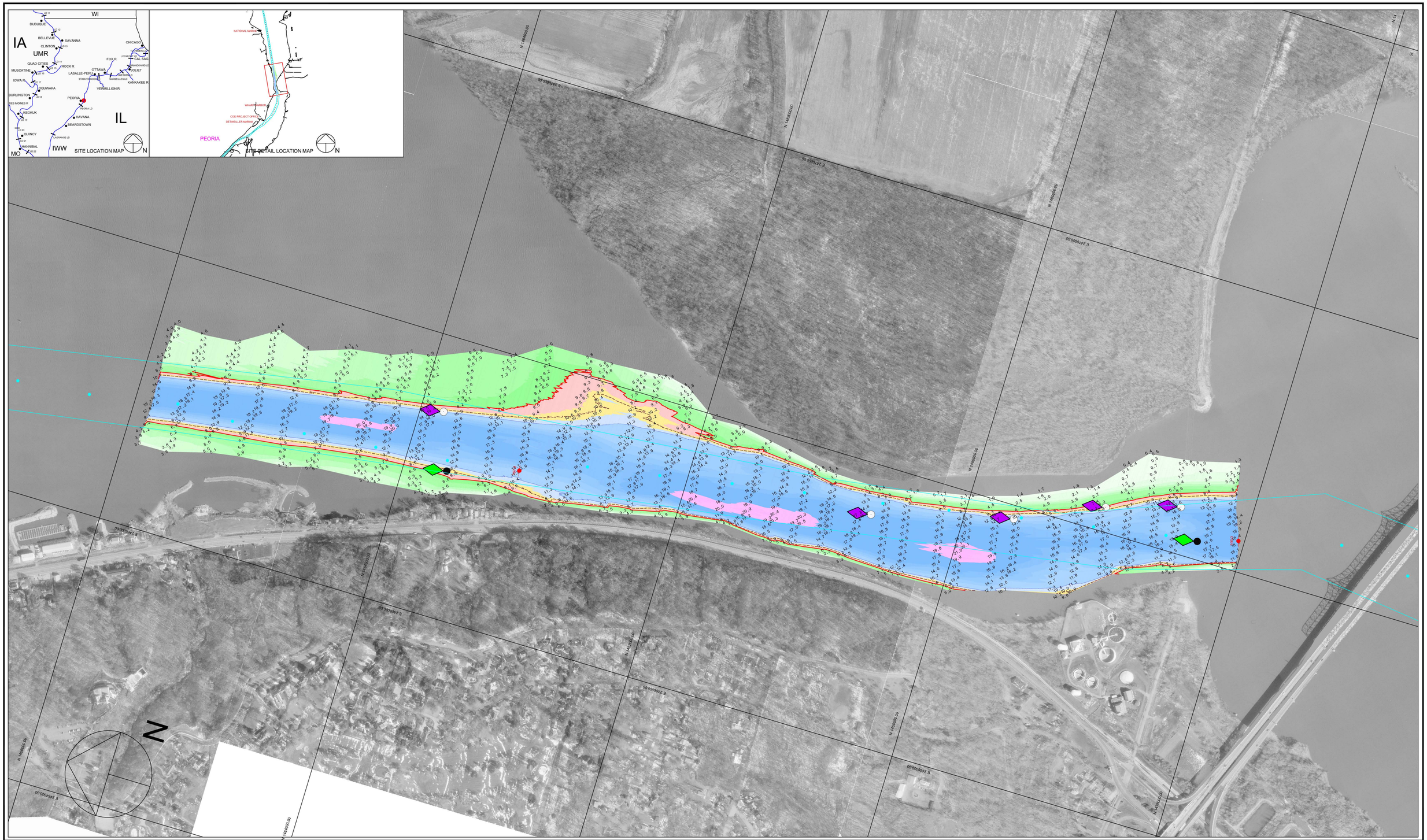

300 0 300 600 900

Scale 1" = 300'

Dual-Transducer Survey with 200 Foot Interval Coverage

Channel Contour Color Fill Legend

-10' - -1' | 0' - 8' | 9' | 10' - 11' | 11' - 19' | 20' - 29' | 30' - 50'

Location	Stage		Flat Pool
Morris	4.3	=	482.8
LaSalle	10.2	=	440.2
Peoria	11.6	=	440.0
Havana	4.8	=	429.2
Beardstown	9.1	=	429.0

Hydrographic Survey of the **Illinois Waterway** Ortho photography flown 1995

Horizontal Projection: State Plane, NAD1983, Illinois West - 1202 U.S. Survey Feet
Vertical Datum: NGVD 1929 U.S. Survey Feet. All soundings adjusted to Flat Pool: 440.0
Water Surface at time of survey: 448.3 / Water Stage: +8.3 Feet

Survey Vessel: MV Holling
Conducted by: Justin Coldwater and Rick Anderson
Processed in Autodesk LDDT by: Bob Adams on 20 Jun 2011
File Name: IWW_PE_1660-1675_11A.dwg

US ARMY CORPS OF ENGINEERS
MVR-ROCK ISLAND DISTRICT
OPERATIONS DIVISION - TECH SUPPORT BRANCH

Narrows to Ivy Club

Survey Date: 16 Jun 2011

IWW / Peoria Pool - Reach River Miles: 166.0 - 167.5

I/PE