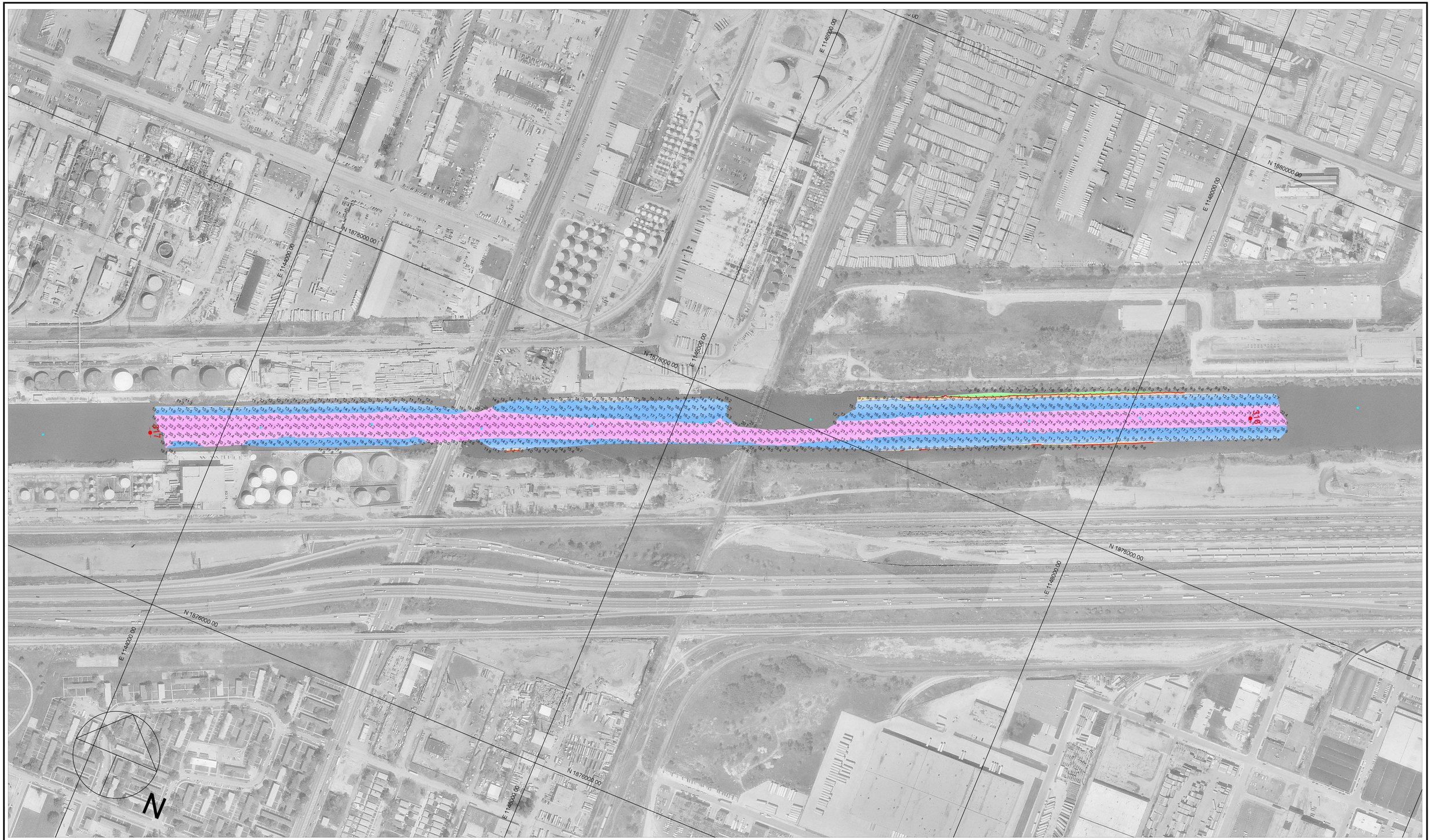

200 0 200 400 600

Scale 1" = 200'

Multi-Transducer Survey with Complete Coverage

Channel Contour Color Fill Legend

-10' - -1' | 0' - 8' | 9' | 10' | 11' - 19' | 20' - 29' | 30' - 50'

Location	Stage		Flat Pool
Morris	4.3	=	482.8
LaSalle	10.2	=	440.2
Peoria	11.6	=	440.0
Havana	4.8	=	429.2
Beardstown	9.1	=	429.0

Hydrographic Survey of the **Illinois Waterway** Ortho photography flown 1995

Horizontal Projection: State Plane, NAD1983, Illinois East - 1201 U.S. Survey Feet
Vertical Datum: NGVD 1929 U.S. Survey Feet. All soundings adjusted to Flat Pool: 577.5
Water Surface at time of survey: 575.3 / Water Stage: -2.2 Feet

Survey Vessel: MV Holling
Conducted by: Justin Coldwater and Lee Schweiger
Processed in AutoCAD Civil 3D 2012 by Bob Adams on 19 Jun 2013
File Name: IWW_LP_3170-3180_13A.dwg

US ARMY CORPS OF ENGINEERS
MVR-ROCK ISLAND DISTRICT
OPERATIONS DIVISION - TECH SUPPORT BRANCH

Cicero Avenue

Survey Date: 18 Apr 2013

IWW / Sanitary & Ship Canal - Reach River Miles: 317.0 - 318.0

I/LF