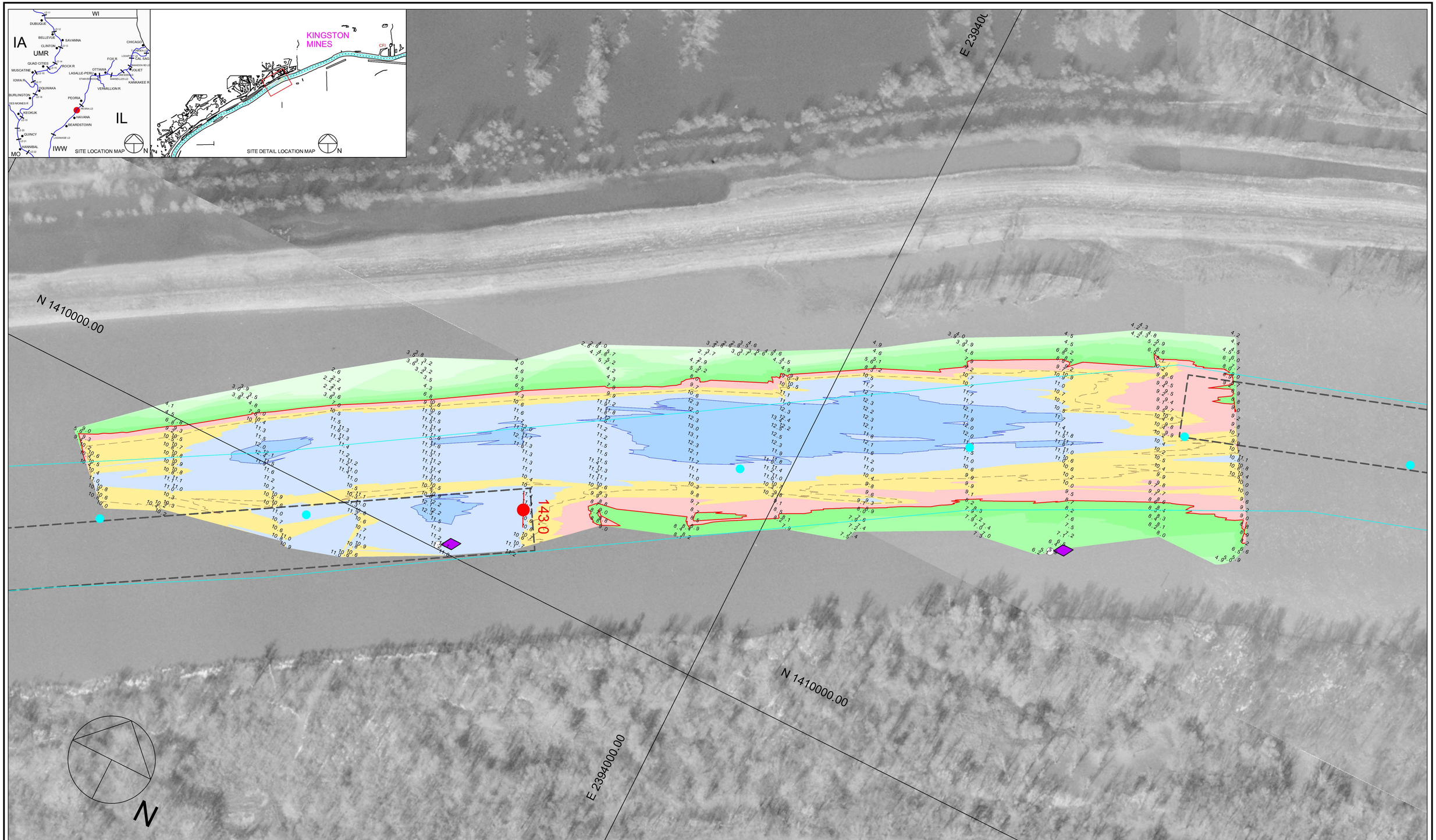

100 0 100 200 300

Scale 1" = 100'

Dual-Transducer Survey with 200 Foot Interval Coverage

Channel Contour Color Fill Legend

-10' - -1' | 0' - 8' | 9' | 10' | 11' - 19' | 20' - 29' | 30' - 50'

Location	Stage	Flat Pool
Morris	4.3 =	482.8
LaSalle	10.2 =	440.2
Peoria	11.6 =	440.0
Havana	4.8 =	429.2
Beardstown	9.1 =	429.0

Hydrographic Survey of the **Illinois Waterway** Ortho photography flown 1995

Horizontal Projection: State Plane, NAD1983, Illinois West - 1202 U.S. Survey Feet
Vertical Datum: NGVD 1929 U.S. Survey Feet. All soundings adjusted to Flat Pool: 429.6
Water Surface at time of survey: 432.7 / Water Stage: +3.1 Feet

Survey Vessel: MV Holling
Conducted by: Justin Coldwater, Matt Martin and Rick Anderson
Processed in Autodesk LDDT by: Bob Adams on 7 Oct 2011
File Name: IWW_LA_1428-1433_11B.dwg

US ARMY CORPS OF ENGINEERS
MVR-ROCK ISLAND DISTRICT
OPERATIONS DIVISION - TECH SUPPORT BRANCH

Lancaster Landing

DEPICTS ONGOING HYDRAULIC DREDGE EVENT

Survey Date: 4 Oct 2011

IWW / LaGrange Pool - Reach River Miles: 142.8 - 143.3

I/LA