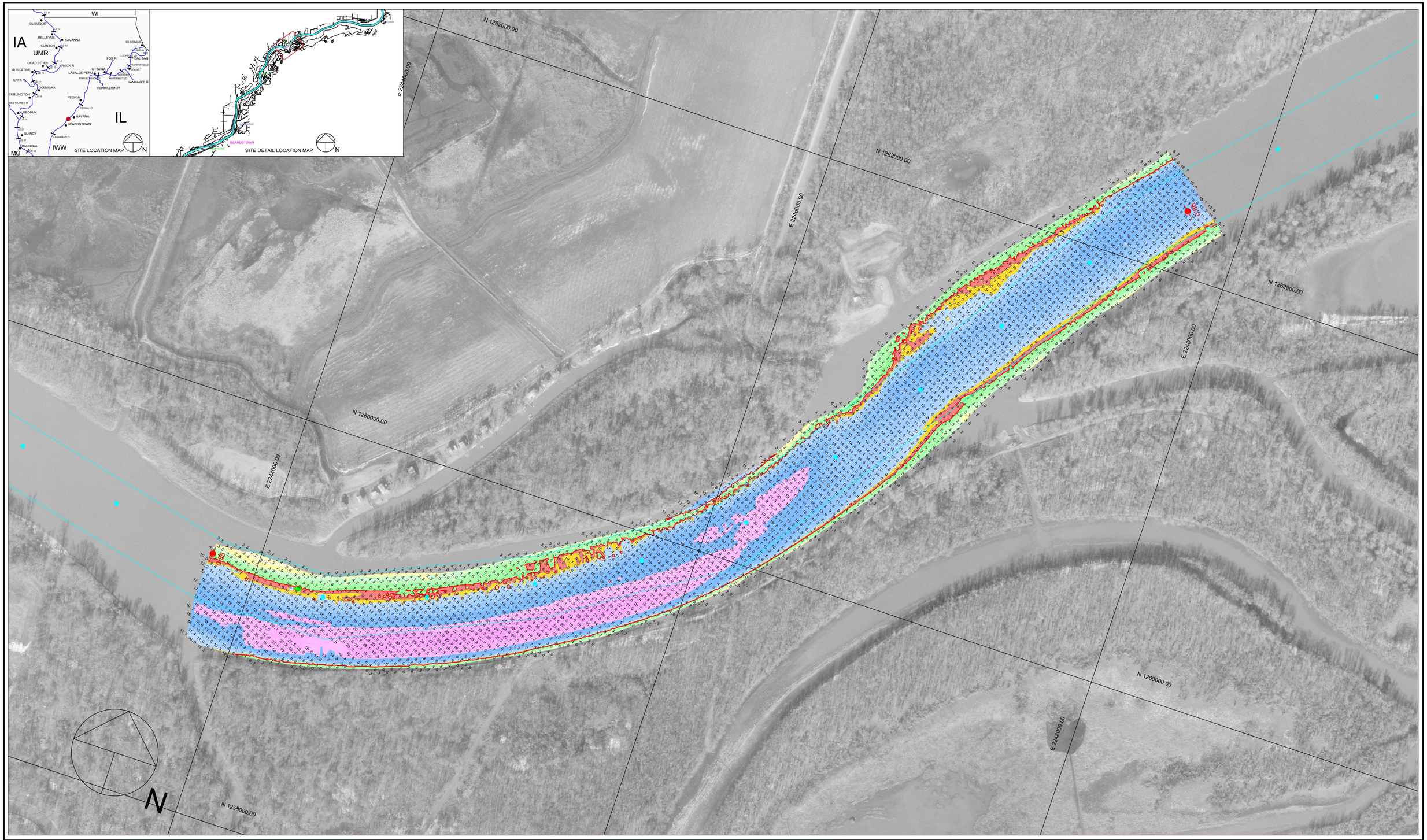

200 0 200 400 600

Scale 1" = 200'

Multi-Transducer Survey with Complete Coverage

Channel Contour Color Fill Legend

-10' - -1' | 0' - 1' | 2' - 3' | 4' - 8' | 9' | 10' | 11' - 19' | 20' - 29' | 30' - 50'

Location	Stage	Flat Pool
Morris	4.3	482.8
LaSalle	10.2	440.2
Peoria	11.6	440.0
Havana	4.8	429.2
Beardstown	9.1	429.0

Hydrographic Survey of the **Illinois Waterway** Ortho photography flown 1995

Horizontal Projection: State Plane, NAD1983, Illinois West - 1202 U.S. Survey Feet

Vertical Datum: NGVD 1929 U.S. Survey Feet. All soundings adjusted to Flat Pool: 429.1

Water Surface at time of survey: 429.7 / Water Stage: +0.6 Feet

Survey Vessel: MV Holling

Conducted by: Matt Martin, Ray Frana, Lee Schweiger and Chris Summers

Processed in Autodesk LDDT by: Bob Adams on 8 Oct 2010

File Name: IWW_LA_0980-0990_10A.dwg

US ARMY CORPS OF ENGINEERS
MVR-ROCK ISLAND DISTRICT
OPERATIONS DIVISION - TECH SUPPORT BRANCH

Elm Island to Elm Island Upper

Survey Date: 5 Oct 2010

IWW / LaGrange Pool - Reach River Miles: 98.0 - 99.0

I/LA