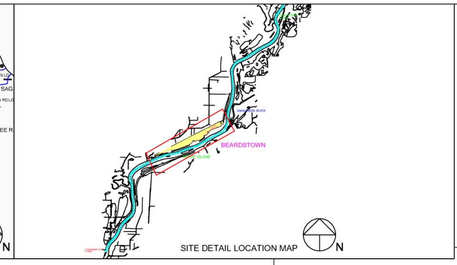

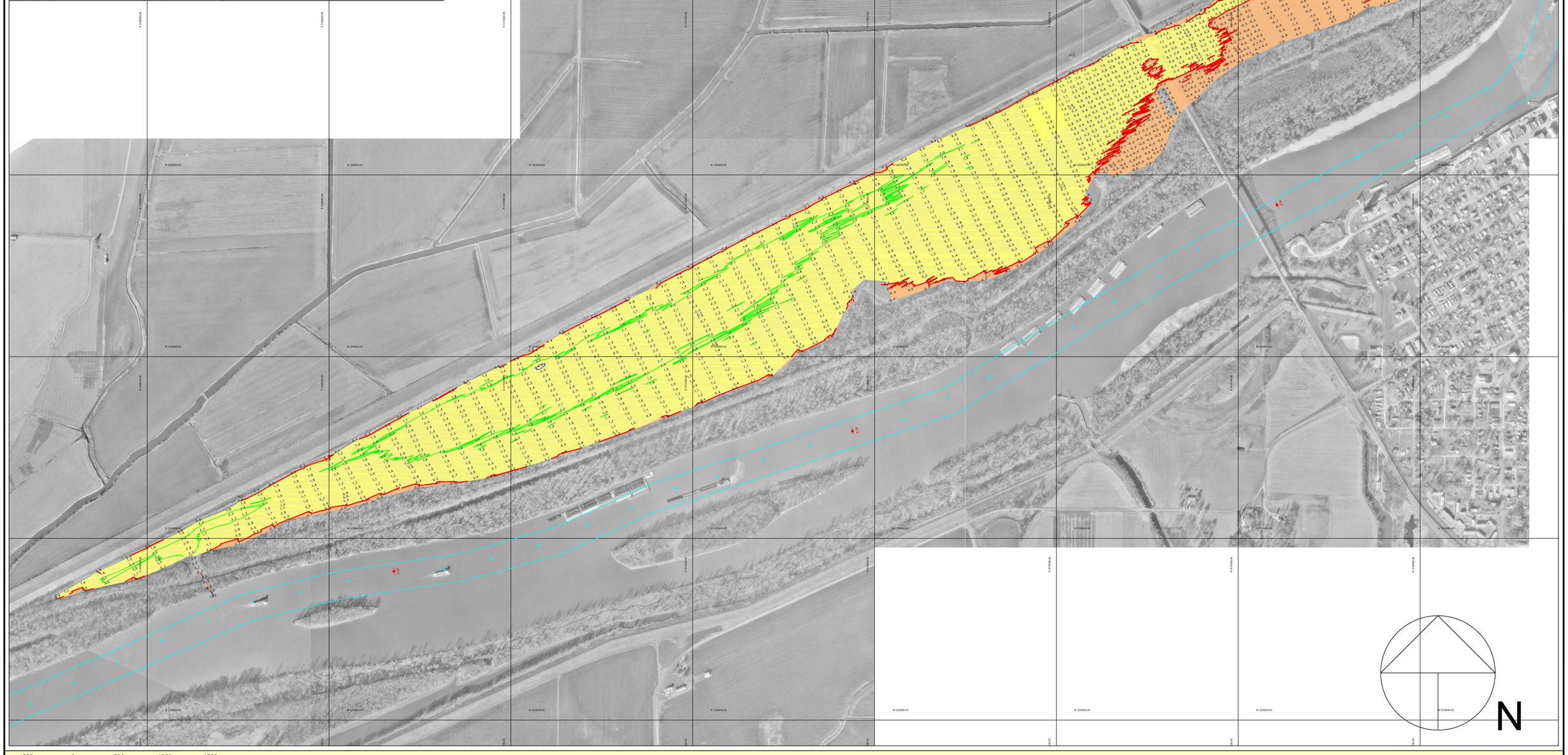

500 0 500 1000 1500

Scale 1" = 500'

Single Transducer Survey with 100 / 200 Foot Interval Coverage

Off-Channel Contour Fill Legend:

-10' to -1': 0' Depth: 50' Depth

CONTOUR 429.0
CONTOUR 427.0
CONTOUR 425.0
CONTOUR 423.0
CONTOUR 421.0
CONTOUR 419.0

Hydrographic Survey of the Illinois Waterway Ortho photography flown 1995

Horizontal Projection: State Plane, NAD1983, Illinois West - 1202 U.S. Survey Feet

Vertical Datum: NGVD 1929 U.S. Survey Feet. All soundings adjusted to Flat Pool: 429.0

Water Surface at time of survey: 440.3 / Water Stage: +11.3 Feet

Survey Vessel: Launch Coot

Conducted by: Jim Clark and Joshua Voss

Processed in Autodesk LDDT by: Bob Adams on 14 Oct 2008

File Name: IWW_LA_0853-0890_08A.dwg

US ARMY CORPS OF ENGINEERS
MVR-ROCK ISLAND DISTRICT
OPERATIONS DIVISION - TECH SUPPORT BRANCH

Curry Lake

Survey Date: 2 Oct 2008

IWW / LaGrange Pool - Reach River Miles: 85.3 - 89.0

I/LA