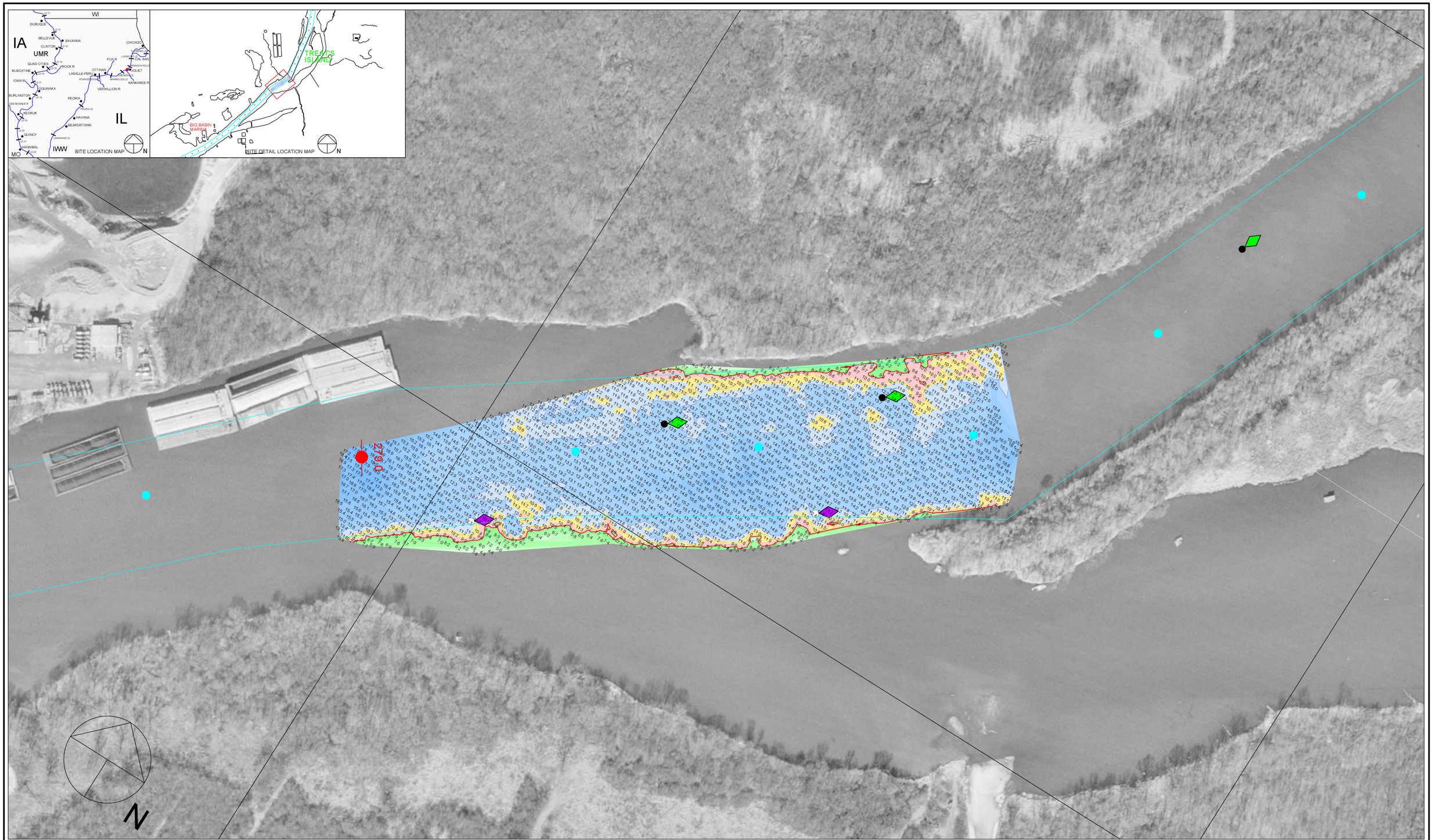


100 0 100 200 300

Scale 1" = 100'

Multi-Transducer Survey with Complete Coverage

Channel Contour Color Fill Legend

-10' - -1' | 0' - 8' | 9' | 10' | 11' - 19' | 20' - 29' | 30' - 50'

| Location | Stage | | Flat Pool |
|---|---|---|---|
| Morris | 4.3 | = | 482.8 |
| LaSalle | 10.2 | = | 440.2 |
| Peoria | 11.6 | = | 440.0 |
| Havana | 4.8 | = | 429.2 |
| Beardstown | 9.1 | = | 429.0 |

Hydrographic Survey of the **Illinois Waterway** Ortho photography flown 1995

Horizontal Projection: State Plane, NAD1983, Illinois West - 1202 U.S. Survey Feet

Vertical Datum: NGVD 1929 U.S. Survey Feet. All soundings adjusted to Flat Pool: 504.5

Water Surface at time of survey: 505.7 / Water Stage: +1.2 Feet

Survey Vessel: MV Holling

Conducted by: Justin Coldwater, Lee Schweiger and Rick Anderson

Processed in AutoCAD Civil 3D 2012 by Bob Adams on 2 Apr 2013

File Name: IWW_DR_2790-2794_13A.dwg

US ARMY CORPS OF ENGINEERS
MVR-ROCK ISLAND DISTRICT
OPERATIONS DIVISION - TECH SUPPORT BRANCH

# Treat's Island

Survey Date: 12 Mar 2013

IWW / Dresden Pool - Reach River Miles: 279.0 - 279.4

I/DF