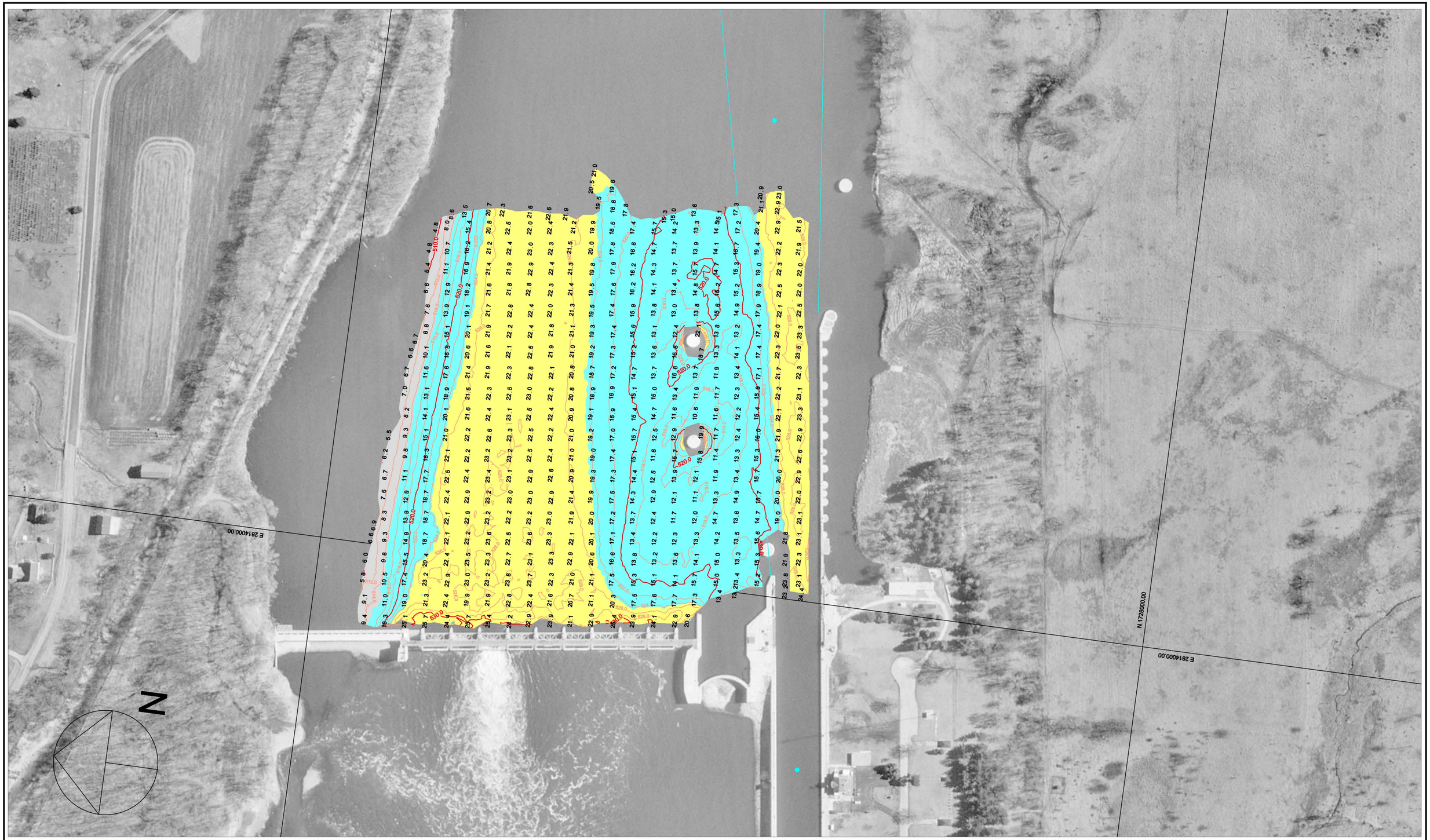

100 0 100 200 300

Scale 1" = 100'

Multi-Transducer Survey with Complete Coverage

Contour Fill Legend:

0 - 9 FT
10 - 19 FT
20 - 29 FT
30 - 49 FT
50 - 69 FT
70 - 100 FT

Contour Line Legend

10 FT MAJOR
2 FT MINOR

Hydrographic Survey of the Illinois Waterway Ortho photography flown 1995

Horizontal Projection: State Plane, NAD1983, Illinois West - 1202 U.S. Survey Feet
Vertical Datum: NGVD 1929 U.S. Survey Feet. All soundings adjusted to Flat Pool: 504.5
Water Surface at time of survey: 504.9 / Water Stage: +0.4 Feet

Survey Vessel: MV Holling
Conducted by: Jim Clark, Lee Schweiger and Kyle Retzlaff
Processed in Autodesk LDDT by: Bob Adams on 8 May 2007
File Name: IWW_DR_2715-2717_07A.dwg

US ARMY CORPS OF ENGINEERS
MVR-ROCK ISLAND DISTRICT
OPERATIONS DIVISION - TECH SUPPORT BRANCH

Dresden Dam Upper Periodic

Survey Date: 3 May 2007

Dresden Pool - Reach River Miles: 271.5 - 271.7