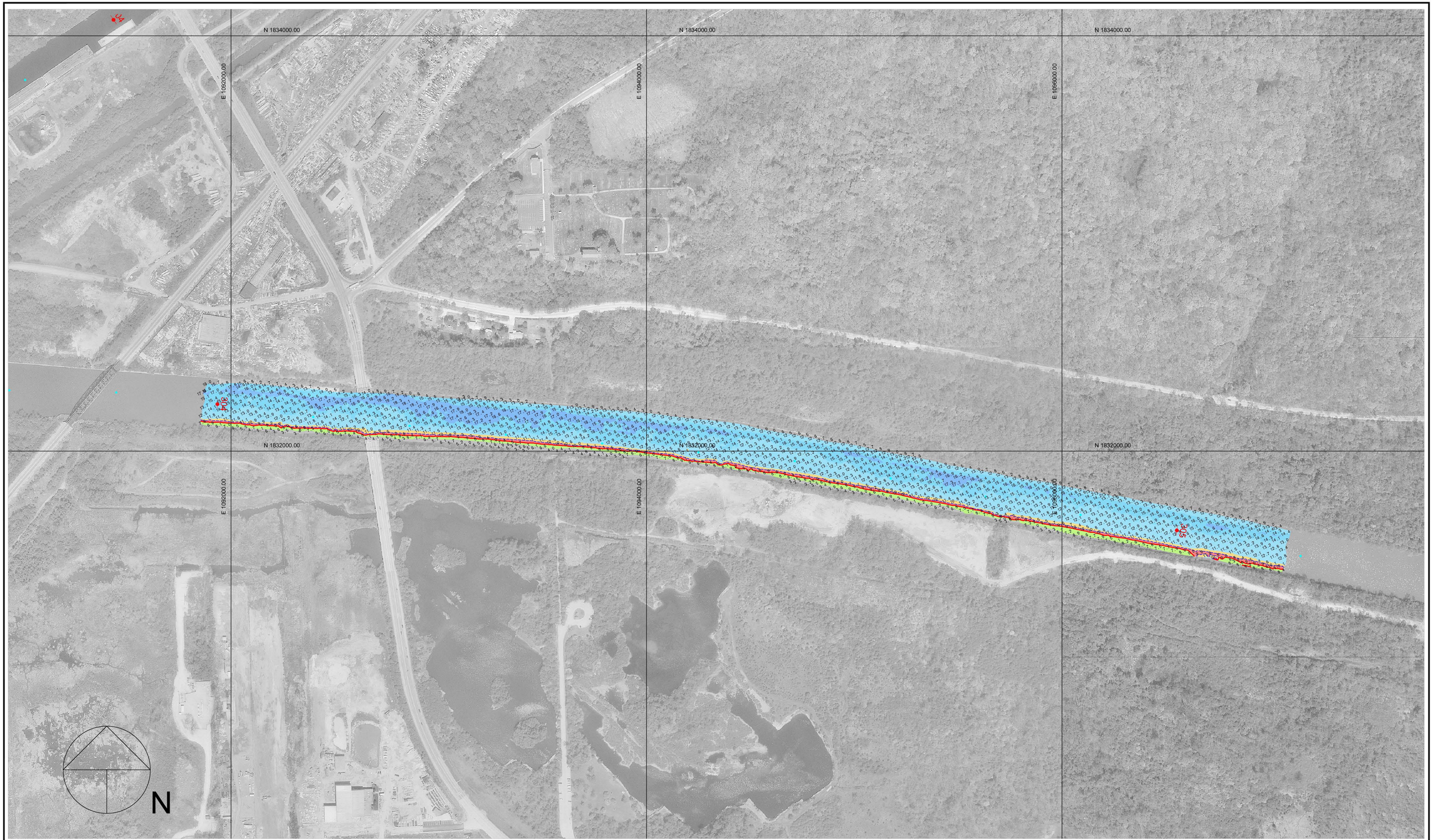

200 0 200 400 600

Scale 1" = 200'

Multi-Transducer Survey with Complete Coverage

Channel Contour Fill Legend:

-10 TO -1 FT
0 - 6 FT
7 - 8 FT
9 FT
10 FT
11 - 19 FT
20 - 29 FT
30 - 50 FT

Location	Stage	Flat Pool
Morris	4.3	482.8
LaSalle	10.2	440.2
Peoria	11.6	440.0
Havana	4.8	429.2
Beardstown	9.1	429.0

Hydrographic Survey of the **Illinois Waterway** Ortho photography flown 1995

Horizontal Projection: State Plane, NAD1983, Illinois East - 1201 U.S. Survey Feet
Vertical Datum: NGVD 1929 U.S. Survey Feet. All soundings adjusted to Flat Pool: 577.5
Water Surface at time of survey: 577.5 / Water Stage: +0.0 Feet

Survey Vessel: MV Holling
Conducted by: Jim Clark and Justin Coldwater
Processed in Autodesk LDDT by: Bob Adams on 3 Mar 2008
File Name: IWW_CS_3040-3050_08A.dwg

US ARMY CORPS OF ENGINEERS
MVR-ROCK ISLAND DISTRICT
OPERATIONS DIVISION - TECH SUPPORT BRANCH

Junction

Survey Date: 28 Jan 2008

IWW / Calumet Sag Canal - Reach River Miles: 304.0 - 305.0

I/CS