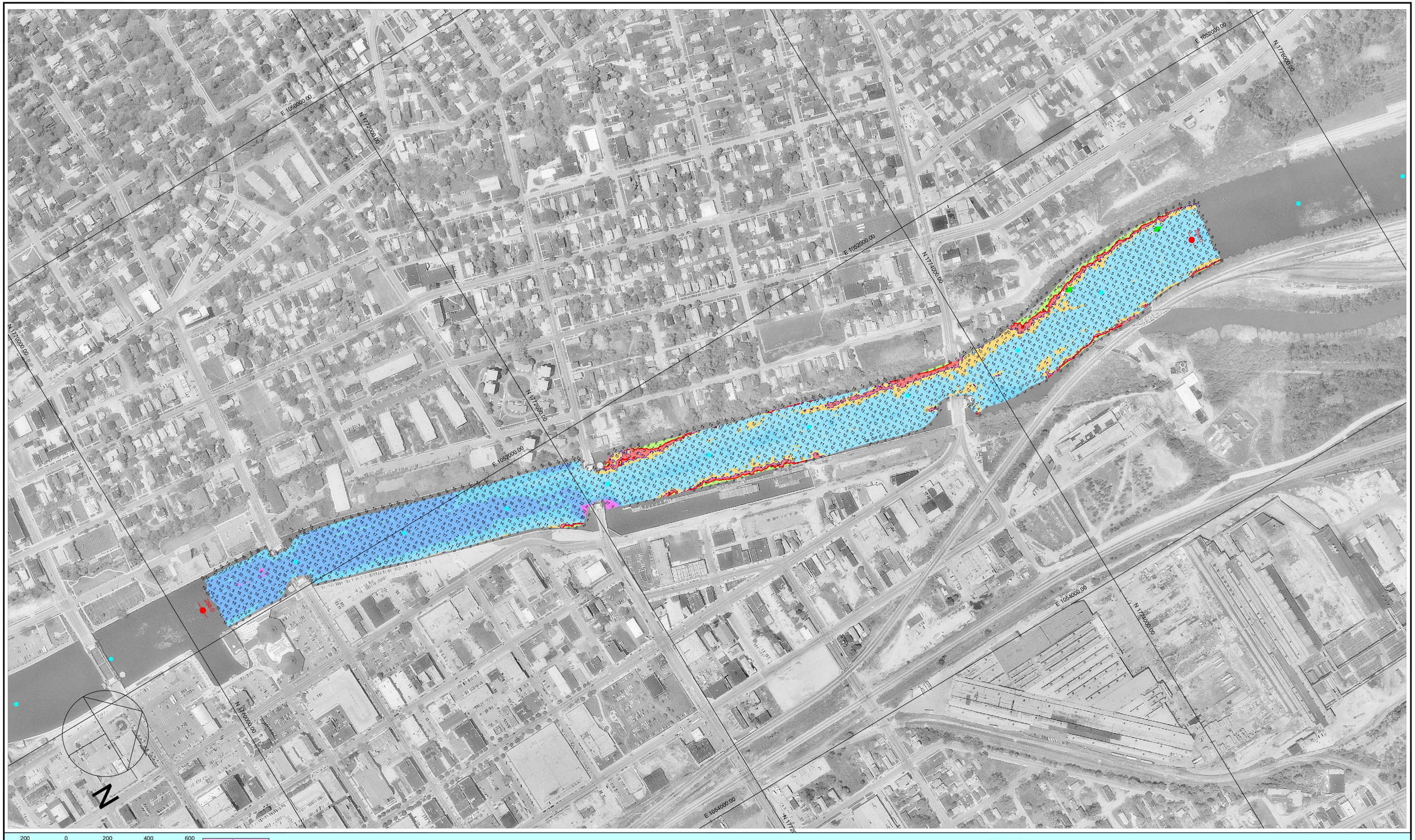

200 0 200 400 600

Scale 1" = 200'

Multi-Transducer Survey with Complete Coverage

Channel Contour Fill Legend:

-10 TO -1 FT
0 - 6 FT
7 - 8 FT
9 FT
10 FT
11 - 19 FT
20 - 29 FT
30 - 50 FT

Location	Stage	Flat Pool
Morris	4.3	482.8
LaSalle	10.2	440.2
Peoria	11.6	440.0
Havana	4.8	429.2
Beardstown	9.1	429.0

Hydrographic Survey of the **Illinois Waterway** Ortho photography flown 1995

Horizontal Projection: State Plane, NAD1983, Illinois East - 1201 U.S. Survey Feet
Vertical Datum: NGVD 1929 U.S. Survey Feet. All soundings adjusted to Flat Pool: 538.5
Water Surface at time of survey: 539.3 / Water Stage: +0.7 Feet

Survey Vessel: MV Holling
Conducted by: Jim Clark, Justin Coldwater and Lee Schweiger
Processed in Autodesk LDDT by: Bob Adams on 26 Feb 2008
File Name: IWW_BR_2880-2890_07B.dwg

US ARMY CORPS OF ENGINEERS
MVR-ROCK ISLAND DISTRICT
OPERATIONS DIVISION - TECH SUPPORT BRANCH

Cass to Ruby Street

Survey Date: 19 Dec 2007

IWW / Brandon Road Pool - Reach River Miles: 288.0 - 289.0

IBR