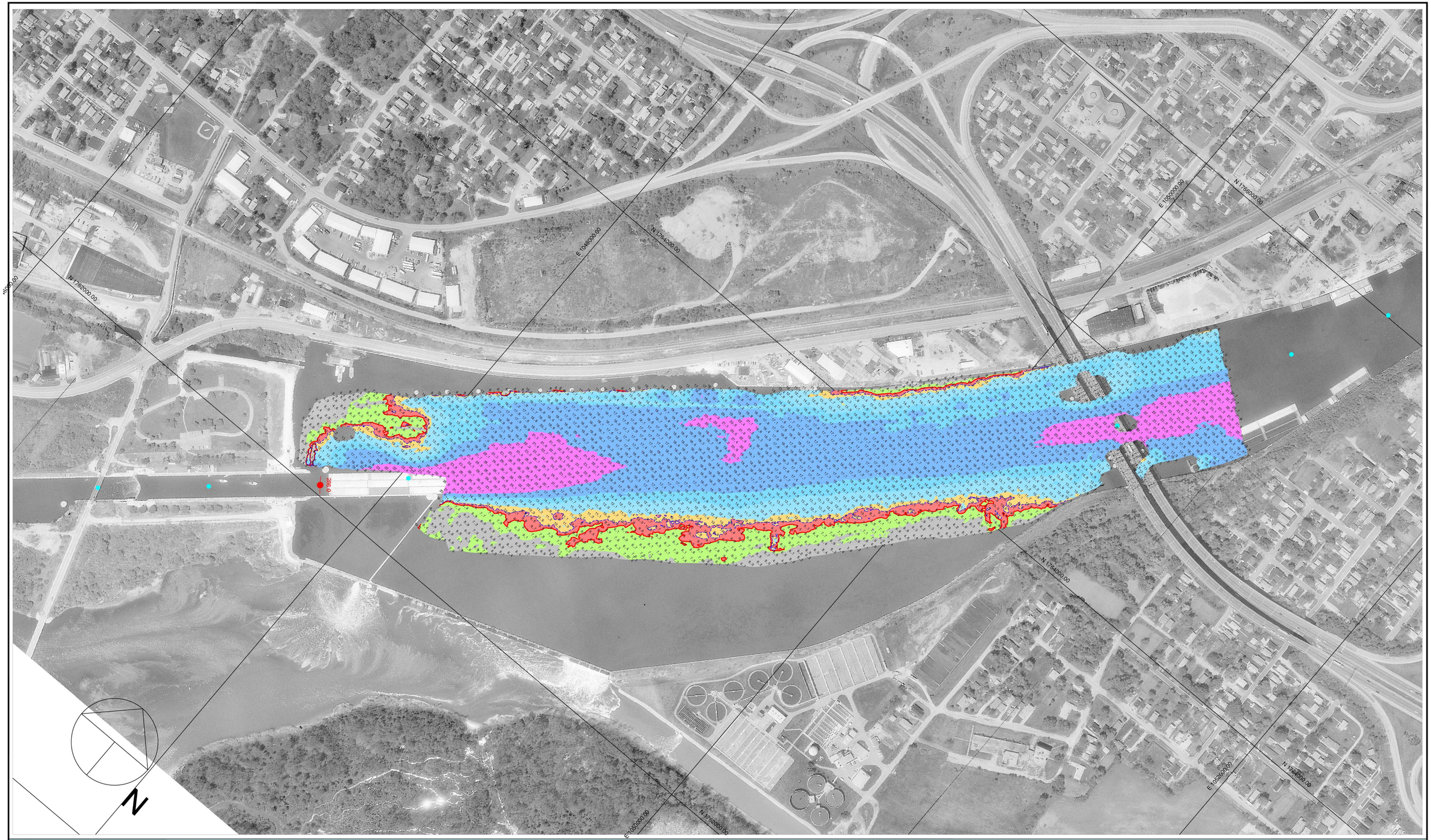

200 0 200 400 600

Scale 1" = 200'

Multi-Transducer Survey with Complete Coverage

Channel Contour Fill Legend:

-10 TO -1 FT
0 - 6 FT
7 - 8 FT
9 FT
10 FT
11 - 19 FT
20 - 29 FT
30 - 50 FT

Location	Stage	Flat Pool
Morris	4.3	482.8
LaSalle	10.2	440.2
Peoria	11.6	440.0
Havana	4.8	429.2
Beardstown	9.1	429.0

Hydrographic Survey of the Illinois Waterway Ortho photography flown 1995

Horizontal Projection: State Plane, NAD1983, Illinois East - 1201 U.S. Survey Feet

Vertical Datum: NGVD 1929 U.S. Survey Feet. All soundings adjusted to Flat Pool: 538.5

Water Surface at time of survey: 539.1 / Water Stage: +0.6 Feet

Survey Vessel: MV Holling

Conducted by: Jim Clark and Justin Coldwater

Processed in Autodesk LDDT by: Bob Adams on 21 Feb 2008

File Name: IWW_BR_2860-2870_07B.dwg

US ARMY CORPS OF ENGINEERS
MVR-ROCK ISLAND DISTRICT
OPERATIONS DIVISION - TECH SUPPORT BRANCH

Brandon Road Upper

Survey Date: 19 Dec 2007

IWW / Brandon Road Pool - Reach River Miles: 286.0 - 287.0

I/B