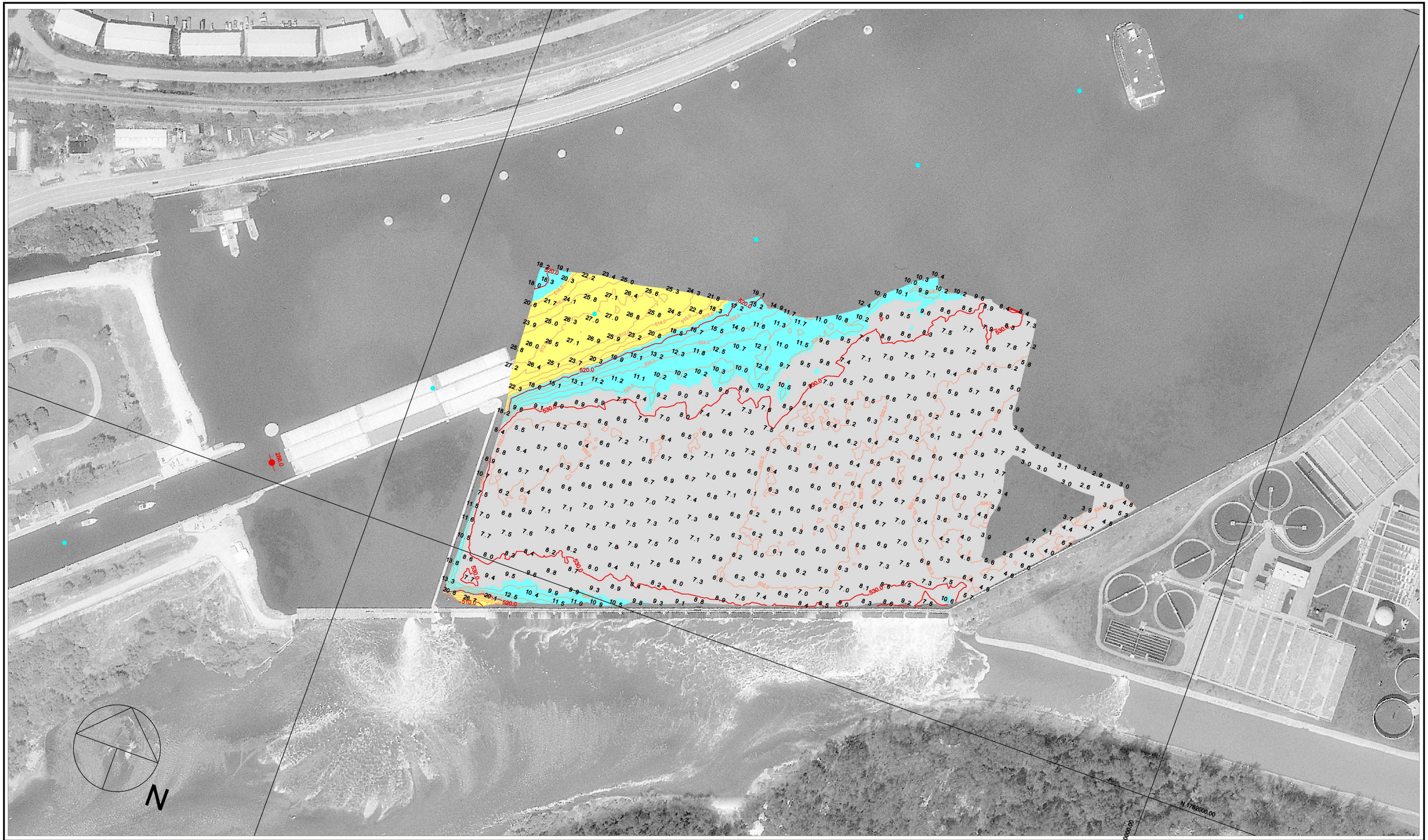

100 0 100 200 300

Scale 1" = 100'

Multi-Transducer Survey with Complete Coverage

Contour Fill Legend:		Contour Line Legend
0 - 9 FT	30 - 49 FT	10 FT MAJOR
10 - 19 FT	50 - 69 FT	2 FT MINOR
20 - 29 FT	70 - 100 FT	

Hydrographic Survey of the **Illinois Waterway** Ortho photography flown 1995

Horizontal Projection: State Plane, NAD1983, Illinois East - 1201 U.S. Survey Feet
Vertical Datum: NGVD 1929 U.S. Survey Feet. All soundings adjusted to Flat Pool: 538.5
Water Surface at time of survey: 538.3 / Water Stage: +0.3 Feet

Survey Vessel: MV Holling
Conducted by: Jim Clark and Jim Luellen
Processed in Autodesk LDDT by: Bob Adams on 8 May 2007
File Name: IWW_BR_2860-2863_07A.dwg

US ARMY CORPS OF ENGINEERS
MVR-ROCK ISLAND DISTRICT
OPERATIONS DIVISION - TECH SUPPORT BRANCH

Brandon Road Dam Upper Periodic

Survey Date: 2 May 2007

Brandon Road Pool - Reach River Miles: 286.0 - 286.3