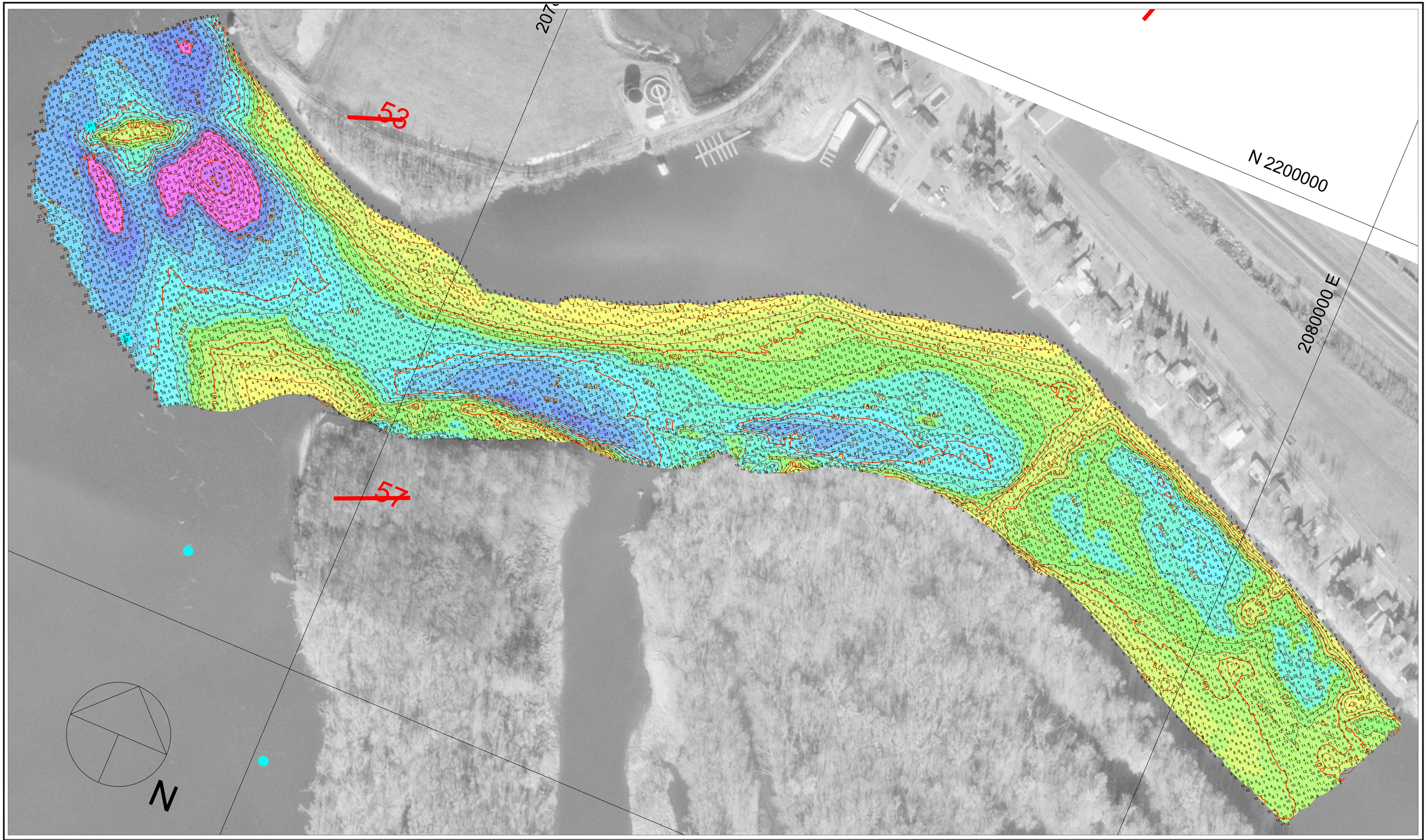

100 0 100 200 300

Scale 1" = 100'

Multi-Transducer Survey with Complete Coverage

Off-Channel Contour Fill Legend:

-10' to -1': 0' Depth: 50' Depth

Contour Line Legend

2 FT MINOR:

10 FT MAJOR:

Hydrographic Survey of the Mississippi River

Ortho photography flown 1995

Horizontal Projection: State Plane, NAD 1983, Illinois West - 1202 U.S. Survey Feet

Verical Datum: MSL 1912 U.S. Survey Feet. All soundings adjusted to Flat Pool: 603.0

Water Surface at time of survey: 603.9 / Water Stage: +0.9 Feet

Survey Vessel: MV Hinds

Conducted by: Jim Clark and Don Flinspach

Processed in Autodesk Land Development by: Bob Adams on 28 Mar 2005

File Name: UMR_11_6060-6058_05A.dwg

US ARMY CORPS OF ENGINEERS

MVR - ROCK ISLAND DISTRICT

OPERATIONS DIVISION - TECH SUPPORT BRANCH

Jack Oak Slough Upper

Survey Date: 23 Mar 2005

Pool 11 - Reach River Miles: 605.8 - 606.0