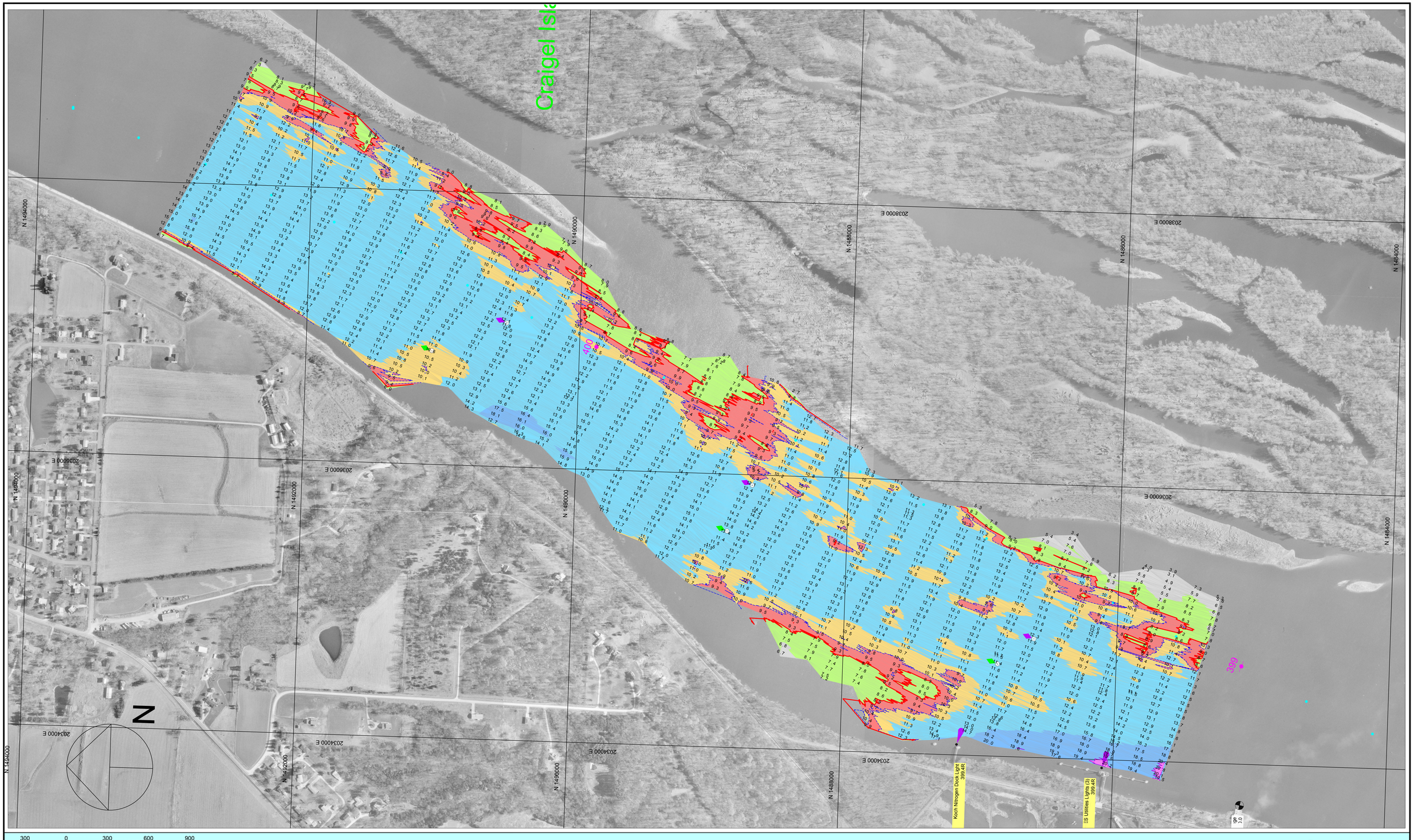

300 0 300 600 900

Scale 1" = 300'

Dual-Transducer Survey with 200 Foot Interval Coverage

Channel Contour Fill Legend:

-10 TO -1 FT	9 FT	11 - 19 FT
0 - 6 FT	10 FT	20 - 29 FT
7 - 8 FT		30 - 50 FT

Hydrographic Survey of the **Mississippi River** Ortho photography flown 1995

Horizontal Projection: State Plane, NAD1983, Illinois West - 1202 U.S. Survey Feet
Vertical Datum: MSL 1912 U.S. Survey Feet. All soundings adjusted to Flat Pool: 518.2
Water Surface at time of survey: 519.3 / Water Stage: +1.1 Feet

Survey Vessel: MV Hinds
Conducted by: Chris Reger, Lee Schweiger and Jim Luellen
Processed in Autodesk LDDT by: Bob Adams on 26 Jul 2005
File Name: UMR_19_3991-4005_05B.dwg

US ARMY CORPS OF ENGINEERS
MVR - ROCK ISLAND DISTRICT
OPERATIONS DIVISION - TECH SUPPORT BRANCH

Craigel

Survey Date: 21 Jul 2005

UMR / Pool 19 - Reach River Miles: 399.1 - 400.5

M/1