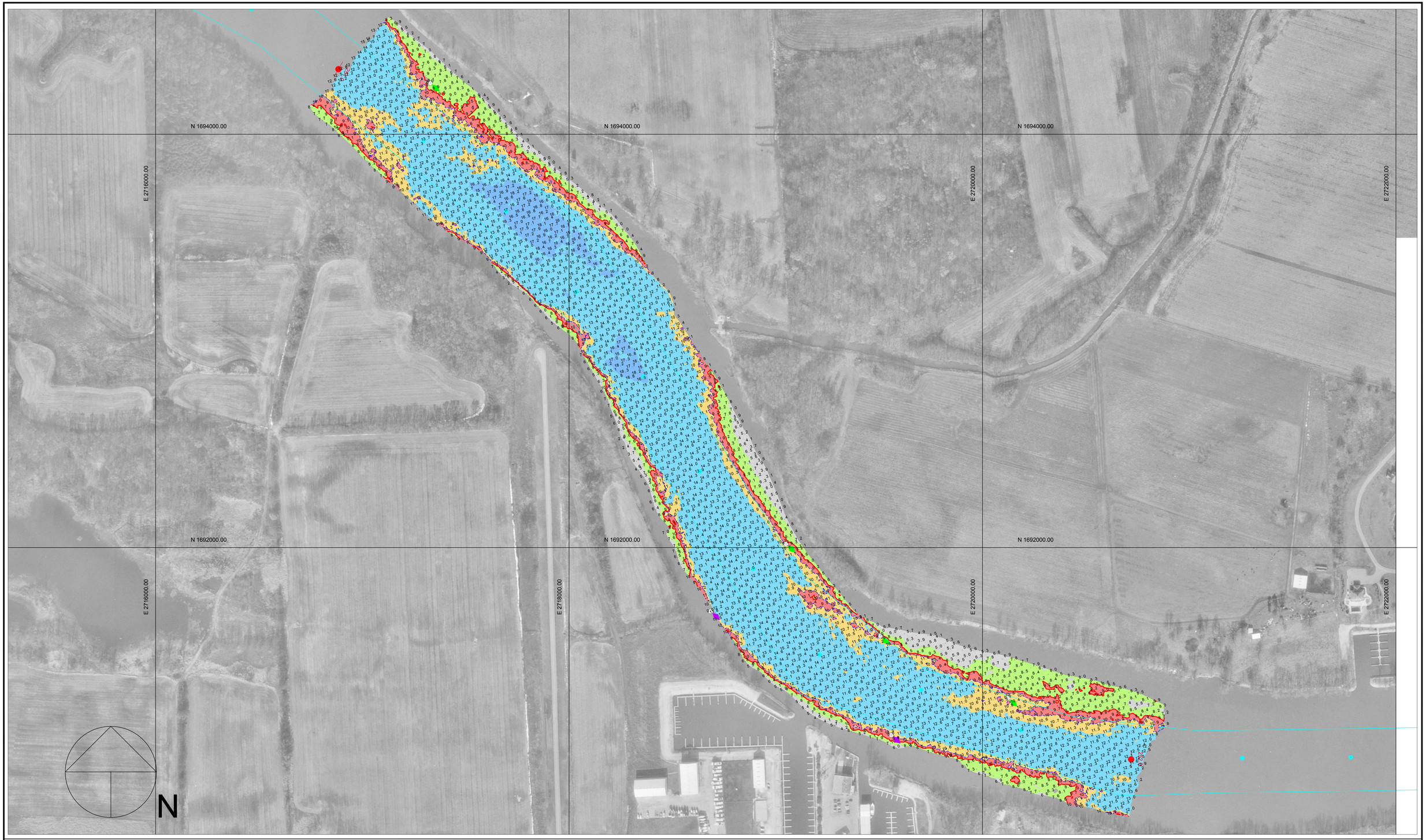

200 0 200 400 600

Scale 1" = 200'

Multi-Transducer Survey with Complete Coverage

Channel Contour Fill Legend:

-10 TO -1 FT
0 - 6 FT
7 - 8 FT
9 FT
10 FT
11 - 19 FT
20 - 29 FT
30 - 50 FT

Hydrographic Survey of the Illinois Waterway

Ortho photography flown 1995

Horizontal Projection: State Plane, NAD1983, Illinois West - 1202 U.S. Survey Feet
Verical Datum: NGVD 1929 U.S. Survey Feet. All soundings adjusted to Flat Pool: 482.8
Water Surface at time of survey: 484.0 / Water Stage: +1.2 Feet

Survey Vessel: MV Holling
Conducted by: Sam Hoover and Jim Luellen
Processed in Autodesk Land Development by: Bob Adams on 4 May 2005
File Name: IWW_MA_2510-2520_05A.dwg

US ARMY CORPS OF ENGINEERS
MVR-ROCK ISLAND DISTRICT
OPERATIONS DIVISION - TECH SUPPORT BRANCH

Spring Brook

Survey Date: 25 Apr 2005

Marseilles Pool - Reach River Miles: 250.0 - 252.0