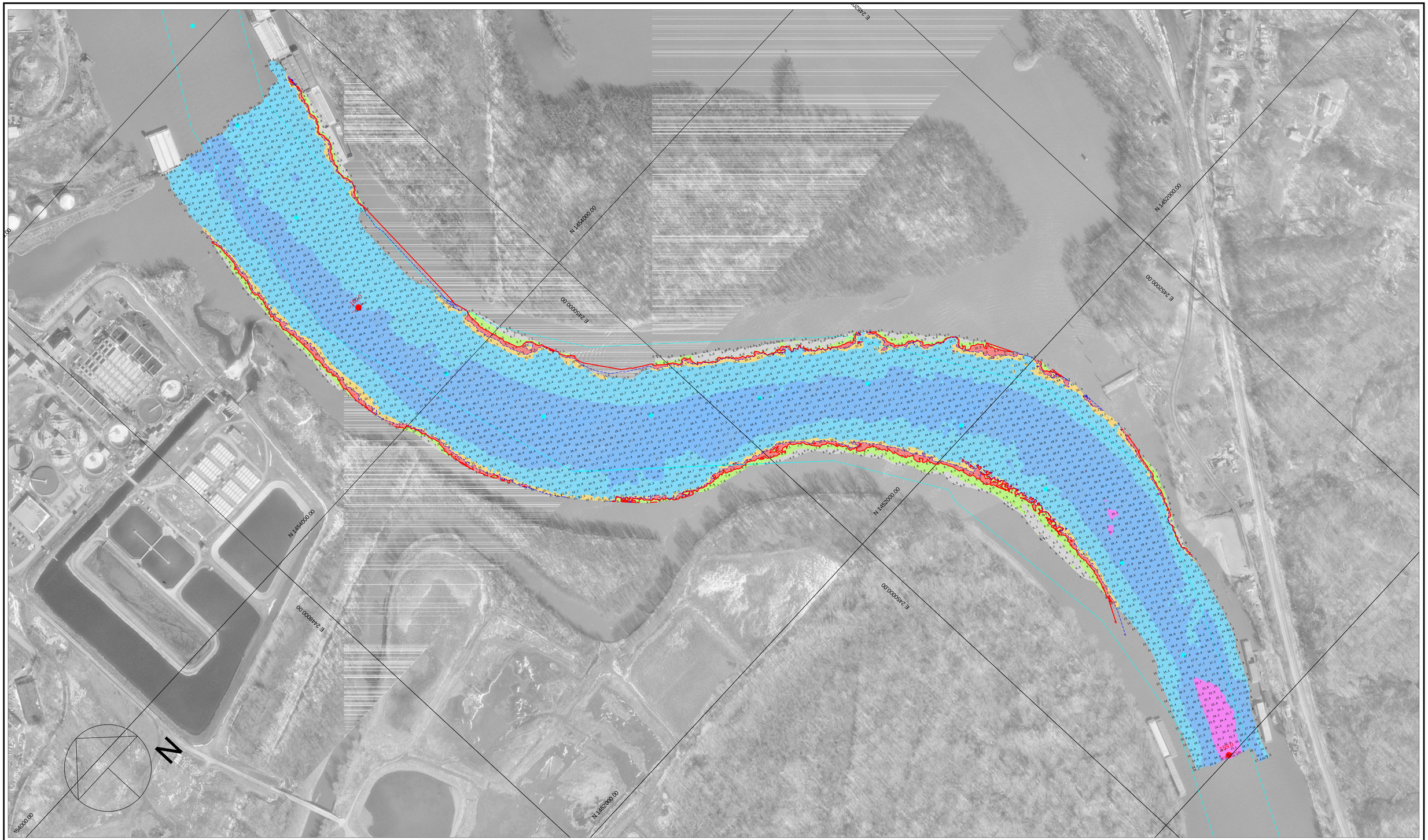

Location	Stage	Flat Pool
Morris	4.3	482.8
LaSalle	10.2	440.2
Peoria	11.6	440.0
Havana	4.8	429.2
Beardstown	9.1	429.0

Hydrographic Survey of the **Illinois Waterway** Ortho photography flown 1995

Horizontal Projection: State Plane, NAD1983, Illinois West - 1202 U.S. Survey Feet
Vertical Datum: NGVD 1929 U.S. Survey Feet. All soundings adjusted to Flat Pool: 440.0
Water Surface at time of survey: 439.5 / Water Stage: -0.5 Feet

Survey Vessel: MV Holling
Conducted by: Jim Clark and Lee Schweiger
Processed in Autodesk LDDT by: Bob Adams on 6 Apr 2006
File Name: IWW_PE_1590-1602_06A.dwg

US ARMY CORPS OF ENGINEERS
MVR-ROCK ISLAND DISTRICT
OPERATIONS DIVISION - TECH SUPPORT BRANCH

Peoria Lock Upper to Wesley Bend

Survey Date: 30 Mar 2006

IWW / Peoria Pool - Reach River Miles: 159.0 - 160.2

I/DF