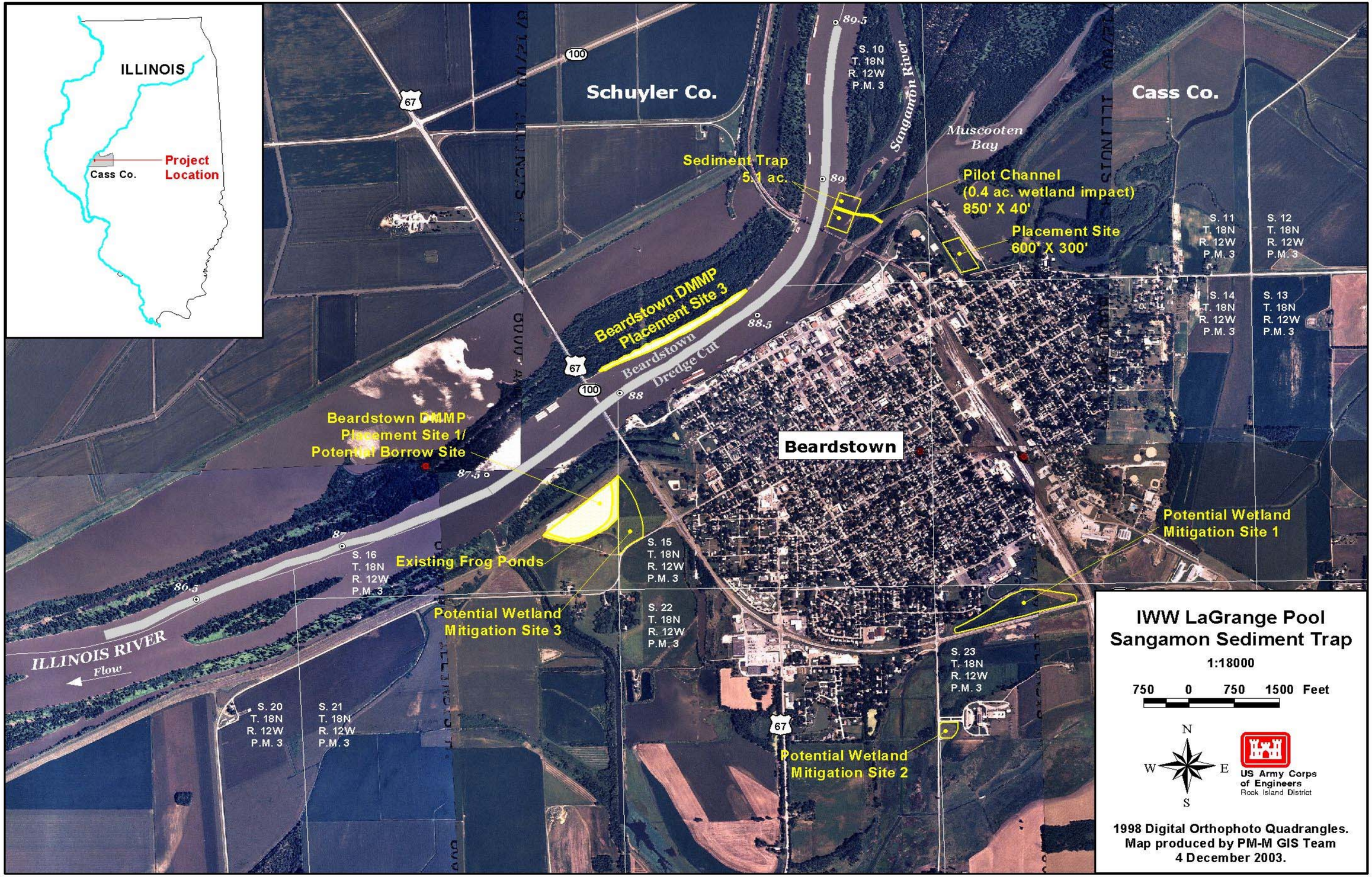

pmshare On 'mvrgis' (G:)\dmmp\illinois\lagrange_pool\beardstown\av32_projects\gail_c121801 apr 12/4/03 raw